Hospitality

PRODUCT GUIDE

Tarkett

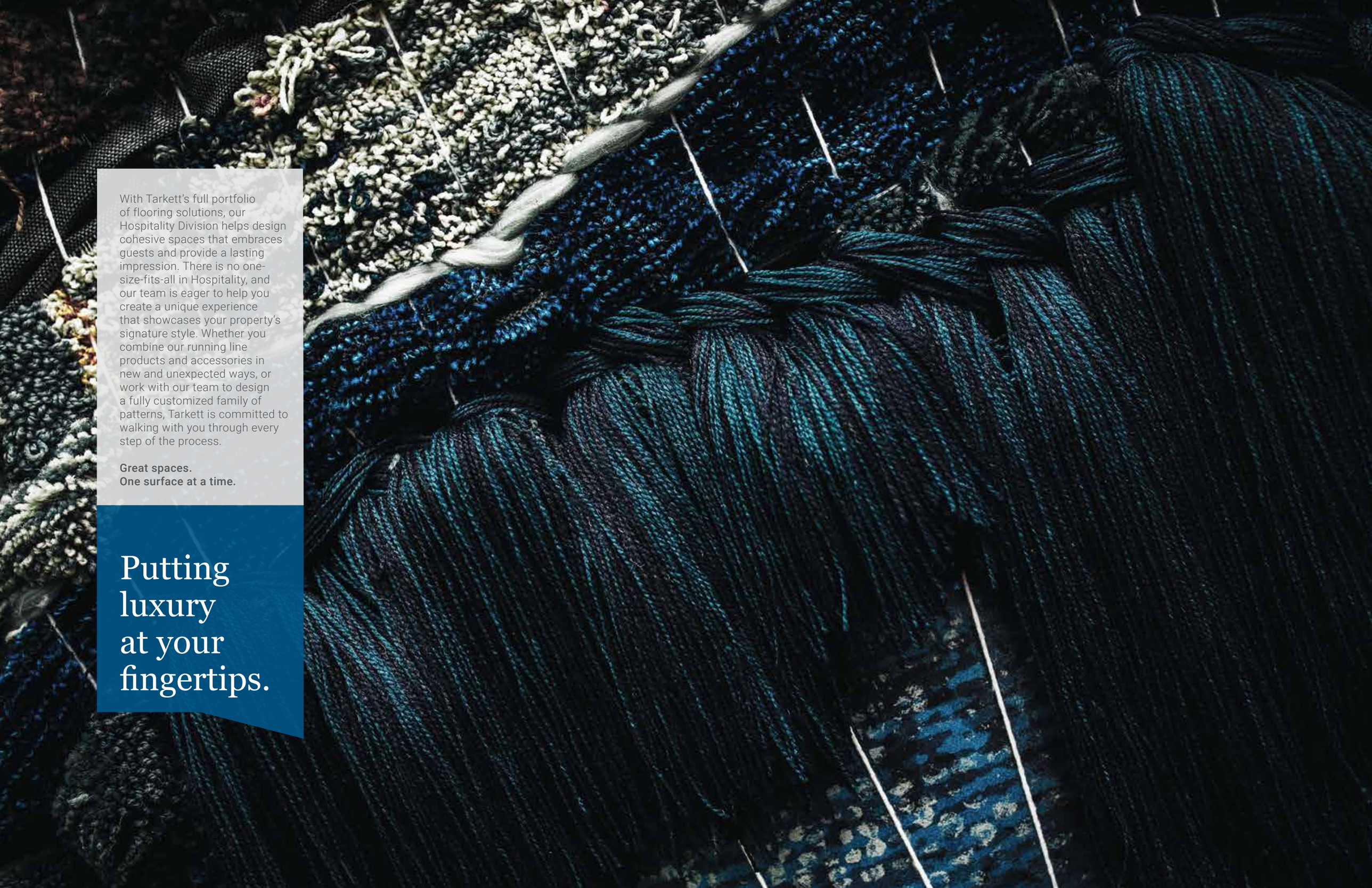

With Tarkett's full portfolio of flooring solutions, our Hospitality Division helps design cohesive spaces that embraces guests and provide a lasting impression. There is no one-size-fits-all in Hospitality, and our team is eager to help you create a unique experience that showcases your property's signature style. Whether you combine our running line products and accessories in new and unexpected ways, or work with our team to design a fully customized family of patterns, Tarkett is committed to walking with you through every step of the process.

Great spaces.
One surface at a time.

Putting luxury at your fingertips.

Public Space Collections

Alchemy I....8
Alchemy II....9
Alchemy III....10
Classic I....14
Classic II....15
Classic III....16
Classic IV....17
Classic V....18
Divergence I....22
Divergence II....23
Divergence III....24
Escapade I....28
Escapade II....29
Escapade III....30
Escapade IV....31
Kasbah I....34
Kasbah II....35
Kasbah III....36
Kasbah IV....37
Luna I....42
Luna II....43
Luna III....44
Mesh I....48
Mesh II....49
Mesh III....50
Mesh IV....51
Mod I....54
Mod II....55
Mod III....56
Mod IV....57
Mod V....58
Paradigm I....62
Paradigm II....63
Paradigm III....64
Paradigm IV....65
Surf I....68
Surf II....69
Surf III....70
Surf IV....71
Surf V....72
Symmetry I....76
Symmetry II....77
Symmetry III....78
Symmetry IV....79
Terra I....82
Terra II....83
Terra III....84
Terra IV....85
Terra V....86
Trace I....90
Trace II....91
Trace III....92
Trace IV....93

Public Spaces

Dashed....94
Dispatch....95
Midtown Lights I....96
Midtown Lights II....97
Solid Colors....100

Guest Rooms

Analogy....102
Aria....103
Ascend....104
Atomic....105
Bar None....106
Cherish....107
Curve....108
Delux....109
Detour....110
Diamante....111
Divergence IV....112
Eden Rock....113
Etched....114
Jute....115
Karma....116
Lavo....117
Liv....118
Luxe....119
Monaco....120
Mosaic....121
Murano....122
Network....123
Nomad....124
Plateau....125
Pure....126
Revel....127
Rune....128
Seagrass....129
Solstice II....130
Spirited....131
Status....132
Stellar....133
Striate....134
Tellus....135
Vintage....136

Stacy Garcia

Blend....140
Checkmate....141
Composite....142
Fizz....143
Fluid Lines....144
Groove....145
Intersection....146
Mesa....147
Stix....148
Structure....149
Unity....150
Whimsical Leaf....151

Luxury Vinyl Tile

Event® Series....155
Resolve Series....167
Adaptt Series....173
Victory® Series....181
Contour® Series....189
Packaging and Sizing....213

Miscellaneous

Custom Design Tool....214
Custom Rugs....216
Axminster....218
Custom LVT....220
Index....222

Just as a book's cover exists to be judged, public spaces exist to represent what you stand for…

We know the importance design plays in perception and we know the impact that perception plays in your overall success.

Allow us to transform your inspiration into a reality. Find the styles that speak to you in this next section.

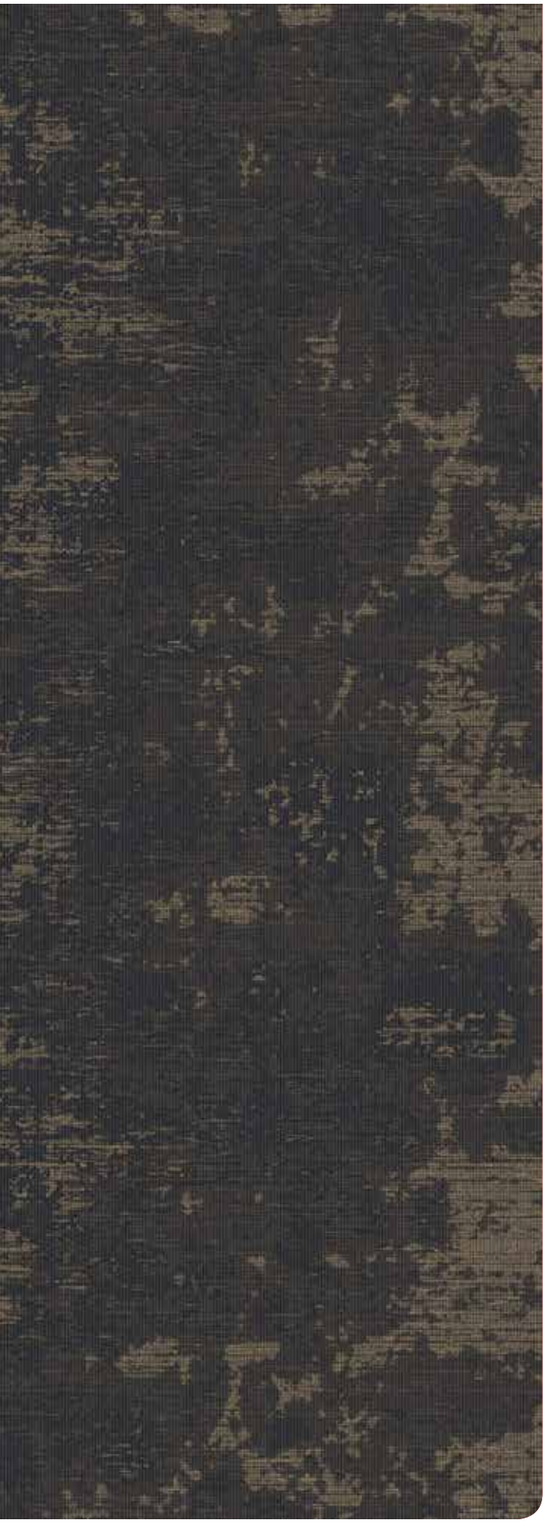

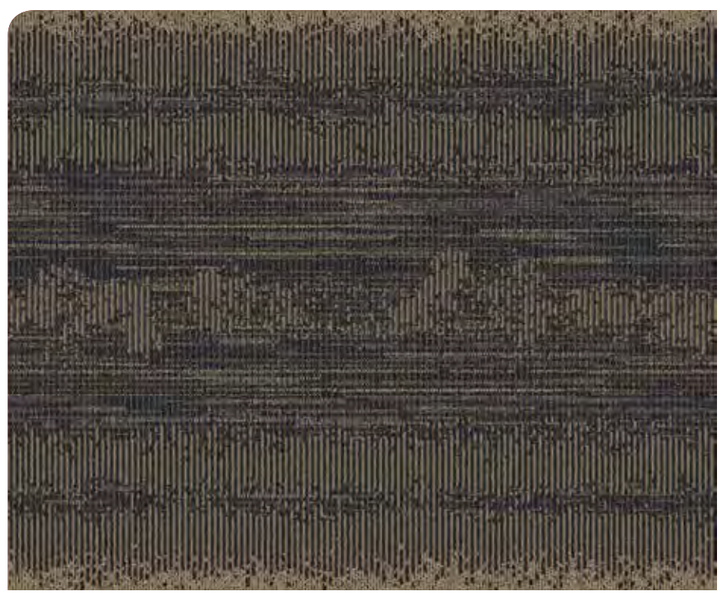

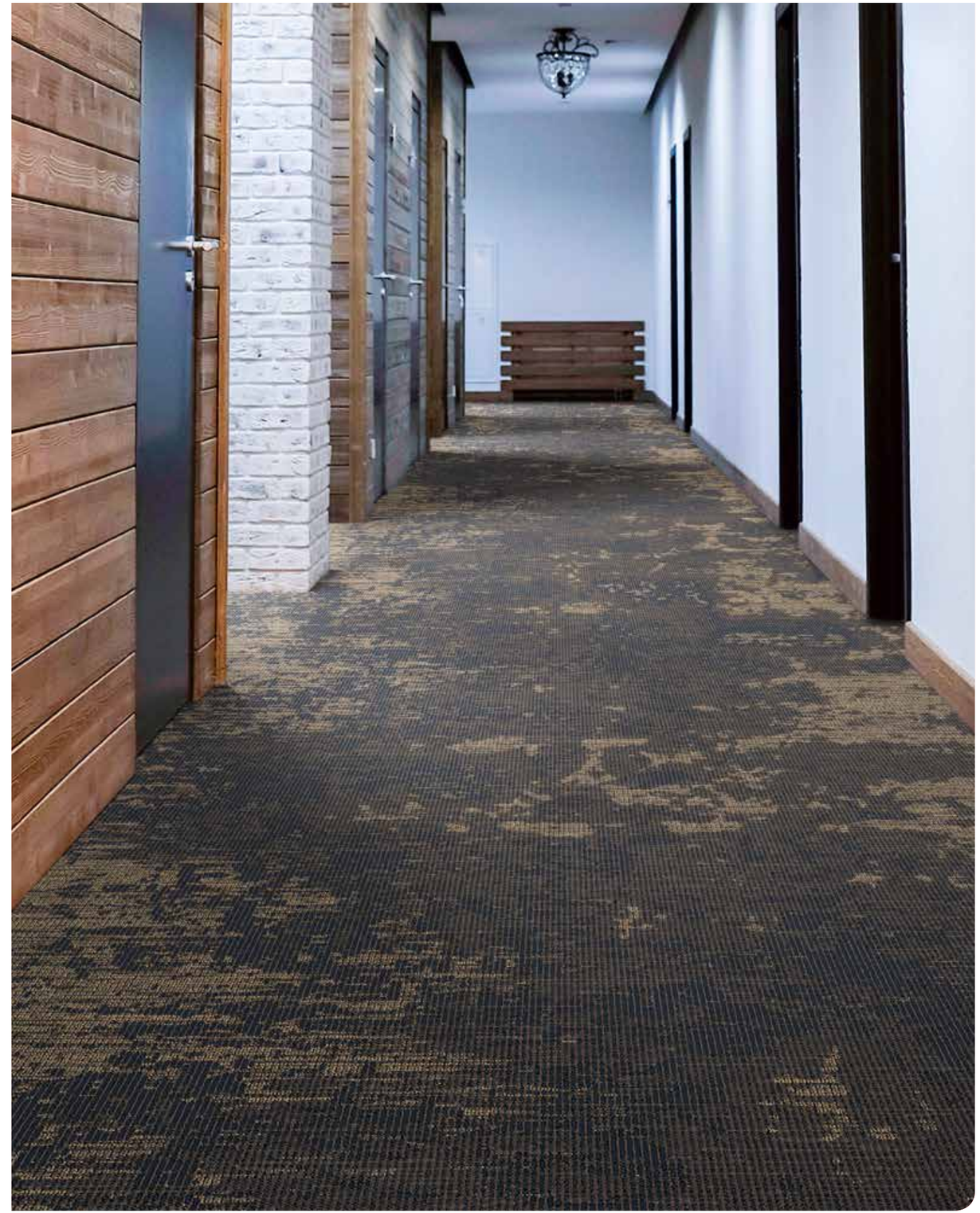

Alchemy I

D1438

Public Spaces

Color Shown: 422

420
- A 8520
- B X391
- C 8517

422
- A 7021
- B 8518
- C 8517

430
- A 8501
- B 7517
- C 8504

440
- A 2048
- B X397
- C 2508

450
- A X393
- B 4012
- C 5510

460
- A X403
- B 5509
- C 8537

480
- A X403
- B 3526
- C 4512

490
- A X391
- B 8522
- C X394

Product Specifications

Construction: Dynamics - Servo-Scroll Loop Tip Shear
Fiber Content: 100% Solution Dyed Nylon
Pattern Repeat: 90" x 180"

Tufted Pile Weight: 36 oz. | sq. yd.
Finished Pile Height: Apx. 0.25" | 0.1875" | 0.0625"
Primary Backing: Woven Polypropylene

Secondary Backing: Unitary with Actionbac®
Total Weight: Apx. 72 oz. | sq. yd.
Standard Width: 15'

Public Spaces

D1439

Alchemy II

320
- A 8520
- B X391
- C 8517

322
- A 7021
- B 8518
- C 8517

330
- A 8501
- B 7517
- C 8504

340
- A 2048
- B X397
- C 2508

350
- A X393
- B 4012
- C 5510

360
- A X403
- B 5509
- C 8537

380
- A X403
- B 3526
- C 4512

390
- A X391
- B 8522
- C X394

Color Shown: 322

Product Specifications

Construction: Dynamics - Servo-Scroll Loop Tip Shear
Fiber Content: 100% Solution Dyed Nylon
Pattern Repeat: 48" x 47.5"

Tufted Pile Weight: 36 oz. | sq. yd.
Finished Pile Height: Apx. 0.25" | 0.1875" | 0.0625"
Primary Backing: Woven Polypropylene

Secondary Backing: Unitary with Actionbac®
Total Weight: Apx. 72 oz. | sq. yd.
Standard Width: 12'

Alchemy III

D1454

Public Spaces

220
- A 8520
- B X391
- C 8517

222
- A 7021
- B 8518
- C 8517

230
- A 8501
- B 7517
- C 8504

240
- A 2048
- B X397
- C 2508

250
- A X393
- B 4012
- C 5510

260
- A X403
- B 5509
- C 8537

280
- A X403
- B 3526
- C 4512

290
- A X391
- B 8522
- C X394

Product Specifications

Construction: Dynamics - Servo-Scroll Loop Tip Shear
Fiber Content: 100% Solution Dyed Nylon
Pattern Repeat: 48" x 90"

Tufted Pile Weight: 36 oz. | sq. yd.
Finished Pile Height: Apx. 0.25" | 0.1875" | 0.0625"
Primary Backing: Woven Polypropylene

Secondary Backing: Unitary with Actionbac®
Total Weight: Apx. 72 oz. | sq. yd.
Standard Width: 12'

Alchemy I 422

Alchemy II 322

Alchemy III 222

Rune 122

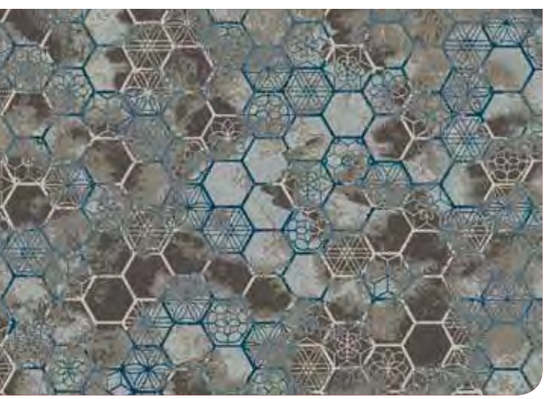

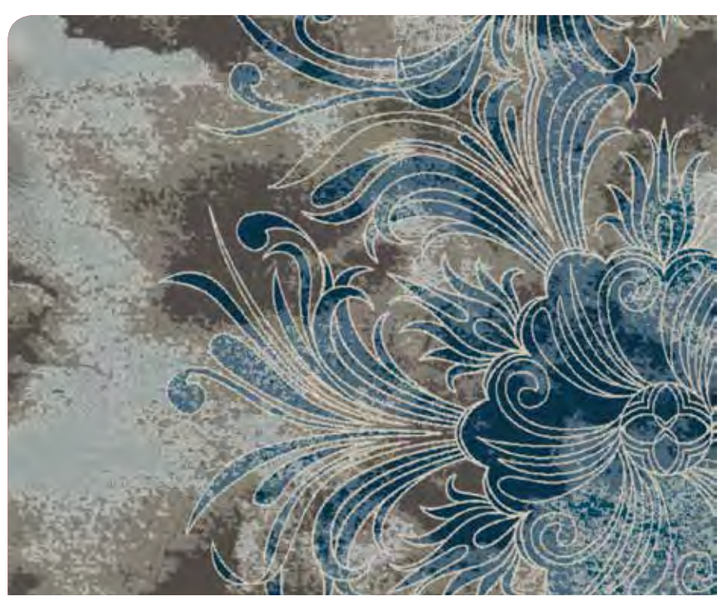

Building on the timeless tradition of 19th century European design, Classic and Vintage grace public spaces and guest rooms with welcoming luxury. Every layered detail is exquisitely crafted—from grand scrolls and free-flowing lines to weathered texture and geometric tiling—and brought to life in a regal palette of soft, muted tones.

Embracing tradition.

620

A	X390
B	8517
C	X391
D	X392
E	X395
F	8524
G	8501
H	8520

630

A	X393
B	8523
C	7512
D	3526
E	3523
F	X391
G	5503
H	X392

640

A	3525
B	3009
C	8523
D	7506
E	8527
F	4089
G	2048
H	2041

660

A	8517
B	8503
C	X392
D	8502
E	X400
F	X398
G	5510
H	5515

662

A	5509
B	5003
C	X396
D	8502
E	X401
F	3006
G	8527
H	4501

670

A	8525
B	X397
C	8527
D	7501
E	8535
F	2007
G	4501
H	X400

Product Specifications

Construction: Legacy Plus - 1/10 ColorTec Cut-Pile
Fiber Content: 100% Solution Dyed Nylon
Pattern Repeat: 90" x 180"

Tufted Pile Weight: 36 oz. | sq. yd.
Finished Pile Height: Apx. 0.25"
Primary Backing: Woven Polypropylene

Secondary Backing: Unitary with Actionbac®
Total Weight: Apx. 72 oz. | sq. yd.
Standard Width: 15'

520

A	X390
B	8517
C	X391
D	X392
E	X395
F	8524
G	8501

530

A	X393
B	8523
C	7512
D	3526
E	3523
F	X391
G	5503

540

A	3525
B	3009
C	8523
D	7506
E	8527
F	4089
G	2048

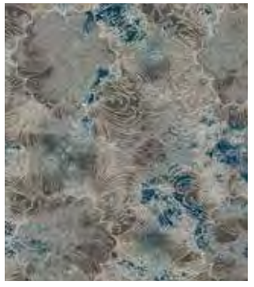

560

A	8517
B	8503
C	X392
D	8502
E	X400
F	X398
G	5510

562

A	5509
B	5003
C	X396
D	8502
E	X401
F	3006
G	8527

570

A	8525
B	X397
C	8527
D	7501
E	8535
F	2007
G	4501

Product Specifications

Construction: Legacy Plus - 1/10 ColorTec Cut-Pile
Fiber Content: 100% Solution Dyed Nylon
Pattern Repeat: 180" x 180"

Tufted Pile Weight: 36 oz. | sq. yd.
Finished Pile Height: Apx. 0.25"
Primary Backing: Woven Polypropylene

Secondary Backing: Unitary with Actionbac®
Total Weight: Apx. 72 oz. | sq. yd.
Standard Width: 15'

Classic III

102LP

Public Spaces

420

A	X390
B	8517
C	X391
D	X392
E	X395
F	8524
G	8501
H	8520

430

A	X393
B	8523
C	7512
D	3526
E	3523
F	X391
G	5503
H	X392

440

A	3525
B	3009
C	8523
D	7506
E	8527
F	4089
G	2048
H	2041

460

A	8517
B	8503
C	X392
D	8502
E	X400
F	X398
G	5510
H	5515

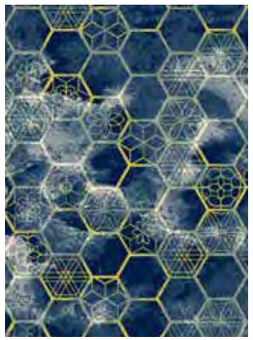

462

A	5509
B	5003
C	X396
D	8502
E	X401
F	3006
G	8527
H	4501

470

A	8525
B	X397
C	8527
D	7501
E	8535
F	2007
G	4501
H	X400

Product Specifications

Construction: Legacy Plus - 1/10 ColorTec Cut-Pile
Fiber Content: 100% Solution Dyed Nylon
Pattern Repeat: 180" x 156"

Tufted Pile Weight: 36 oz. | sq. yd.
Finished Pile Height: Apx. 0.25"
Primary Backing: Woven Polypropylene

Secondary Backing: Unitary with Actionbac®
Total Weight: Apx. 72 oz. | sq. yd.
Standard Width: 15'

Public Spaces

103LP

Classic IV

320

A	X390
B	8517
C	X391
D	X392
E	X395
F	8524
G	8501
H	8520

330

A	X393
B	8523
C	7512
D	3526
E	3523
F	X391
G	5503
H	X392

340

A	3525
B	3009
C	8523
D	7506
E	8527
F	4089
G	2048
H	2041

360

A	8517
B	8503
C	X392
D	8502
E	X400
F	X398
G	5510
H	5515

362

A	5509
B	5003
C	X396
D	8502
E	X401
F	3006
G	8527
H	4501

370

A	8525
B	X397
C	8527
D	7501
E	8535
F	2007
G	4501
H	X400

Product Specifications

Construction: Legacy Plus - 1/10 ColorTec Cut-Pile
Fiber Content: 100% Solution Dyed Nylon
Pattern Repeat: 36" x 36"

Tufted Pile Weight: 36 oz. | sq. yd.
Finished Pile Height: Apx. 0.25"
Primary Backing: Woven Polypropylene

Secondary Backing: Unitary with Actionbac®
Total Weight: Apx. 72 oz. | sq. yd.
Standard Width: 15'

Color Shown: 260

220
- A X390
- B 8517
- C X391
- D X392

230
- A X393
- B 8523
- C 7512
- D 3526

240
- A 3525
- B 3009
- C 8523
- D 7506

260
- A 8517
- B 8503
- C X392
- D 8502

262
- A 5509
- B 5003
- C X396
- D 8502

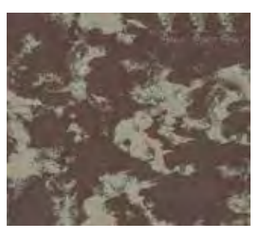

270
- A 8525
- B X397
- C 8527
- D 7501

Product Specifications

Construction: Legacy Plus - 1/10 ColorTec Cut-Pile
Fiber Content: 100% Solution Dyed Nylon
Pattern Repeat: 180" x 156"

Tufted Pile Weight: 36 oz. | sq. yd.
Finished Pile Height: Apx. 0.25"
Primary Backing: Woven Polypropylene

Secondary Backing: Unitary with Actionbac®
Total Weight: Apx. 72 oz. | sq. yd.
Standard Width: 15'

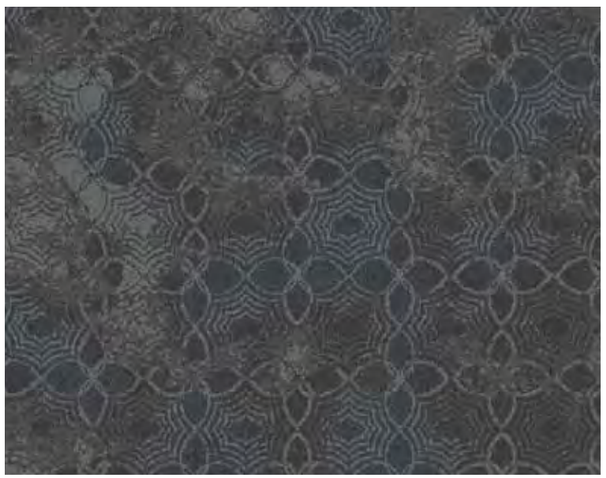

Vintage
105D

For colorways and spec, see page 136.

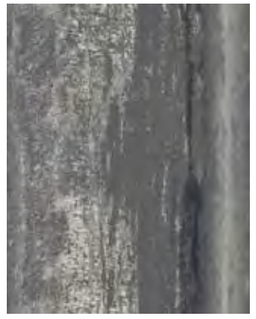

620

A	8520
B	8532
C	8533
D	8531
E	8504
F	8529
G	8517
H	8004
I	8519

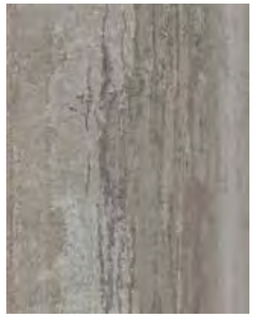

630

A	8502
B	8519
C	8533
D	3510
E	7506
F	8503
G	8517
H	8524
I	8531

660

A	8519
B	8536
C	7501
D	8531
E	4089
F	5515
G	5510
H	8502
I	5003

Product Specifications

Construction: Vivid - Cut/Loop
Fiber Content: 100% Solution Dyed Nylon
Pattern Repeat: 90" x 113"

Tufted Pile Weight: 42 oz. | sq. yd.
Finished Pile Height: Apx. 0.2813" | 0.25" | 0.0625"
Primary Backing: Woven Polypropylene

Secondary Backing: Unitary with Actionbac®
Total Weight: Apx. 78 oz. | sq. yd.
Standard Width: 15'

520

A	8520
B	8532
C	8533
D	8531
E	8504
F	8529
G	8517
H	8004
I	8519

530

A	8502
B	8519
C	8533
D	3510
E	8524
F	8503
G	7506
H	8517
I	8531

560

A	4089
B	8529
C	8502
D	7501
E	8536
F	5003
G	5510
H	5515
I	8533

Product Specifications

Construction: Vivid - Cut/Loop
Fiber Content: 100% Solution Dyed Nylon
Pattern Repeat: 90" x 140"

Tufted Pile Weight: 42 oz. | sq. yd.
Finished Pile Height: Apx. 0.2813" | 0.25" | 0.0625"
Primary Backing: Woven Polypropylene

Secondary Backing: Unitary with Actionbac®
Total Weight: Apx. 78 oz. | sq. yd.
Standard Width: 15'

Color Shown: 530

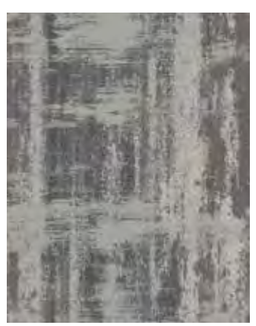

520

A	8520
B	8532
C	8533
D	8531
E	8504
F	8529
G	8004
H	8519

530

A	8503
B	8502
C	3510
D	8531
E	8533
F	8524
G	7506
H	8519

560

A	4089
B	5510
C	7501
D	5515
E	5003
F	8529
G	8536
H	8502

Product Specifications

Construction: Vivid - Cut/Loop
Fiber Content: 100% Solution Dyed Nylon
Pattern Repeat: 90" x 132"

Tufted Pile Weight: 42 oz. | sq. yd.
Finished Pile Height: Apx. 0.2813" | 0.25" | 0.0625"
Primary Backing: Woven Polypropylene

Secondary Backing: Unitary with Actionbac®
Total Weight: Apx. 78 oz. | sq. yd.
Standard Width: 15'

Divergence IV

430

For colorways and spec, see page 112.

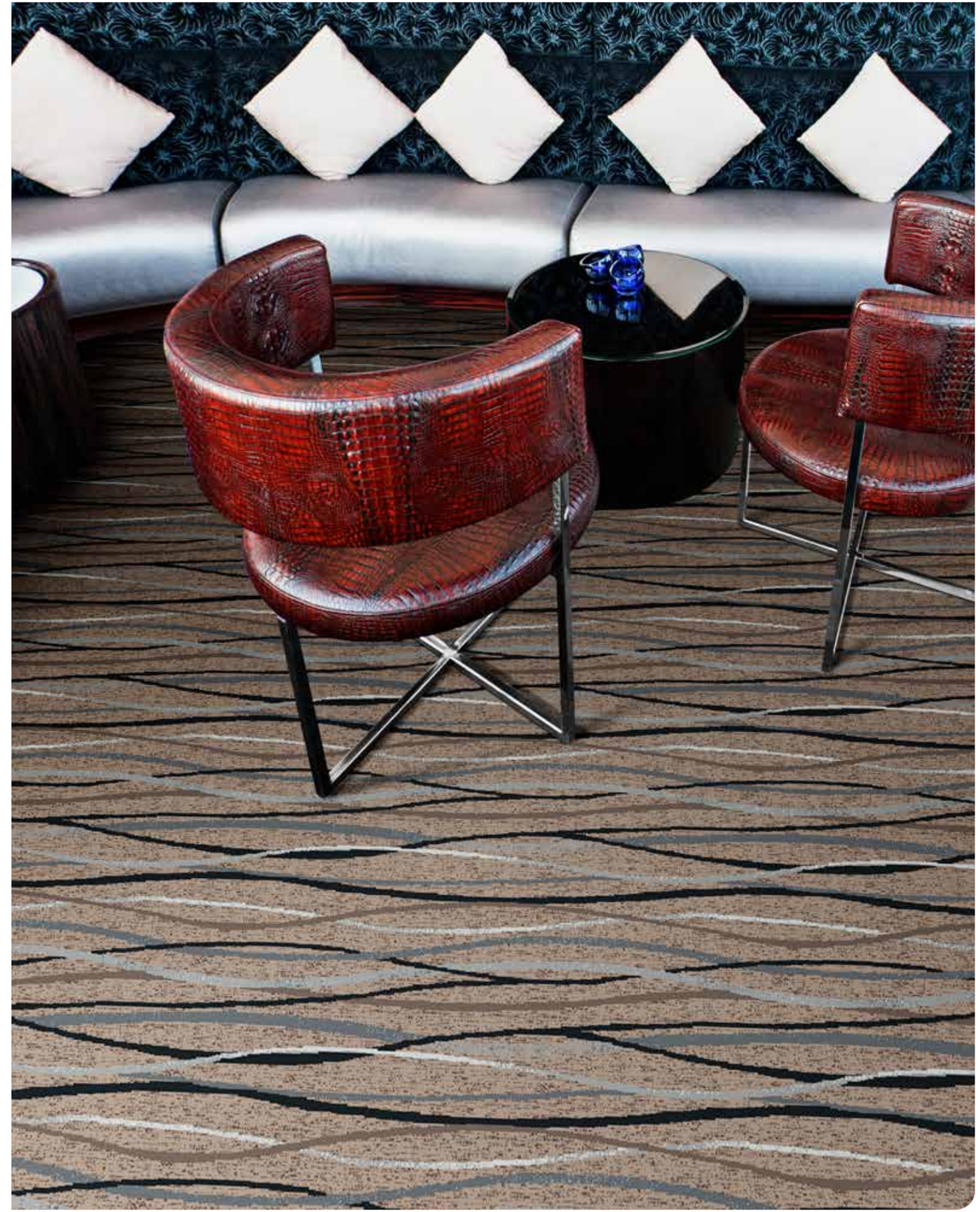

Escapade I

620

A	8530
B	8533
C	8531
D	8501
E	3510
F	8004
G	8503
H	8517

622

A	2509
B	4501
C	8501
D	8531
E	5509
F	5510
G	4504
H	8518

630

A	3537
B	7501
C	7509
D	3504
E	7502
F	2508
G	6002
H	7503

648

A	3522
B	3530
C	3009
D	3504
E	2041
F	8002
G	4513
H	7503

650

A	4505
B	4503
C	4516
D	4504
E	5510
F	8518
G	5057
H	8003

660

A	1504
B	8533
C	X333
D	3510
E	8537
F	5509
G	8503
H	8518

Product Specifications

Construction: Legacy Plus - 1/10 ColorTec Cut-Pile
Fiber Content: 100% Solution Dyed Nylon
Pattern Repeat: 90" x 168"

Tufted Pile Weight: 36 oz. | sq. yd.
Finished Pile Height: Apx. 0.25"
Primary Backing: Woven Polypropylene

Secondary Backing: Unitary with Actionbac®
Total Weight: Apx. 72 oz. | sq. yd.
Standard Width: 15'

Escapade II

520

A	8530
B	8533
C	8531
D	8501
E	3510
F	8004
G	8503
H	8517

522

A	2509
B	4501
C	8501
D	8531
E	5509
F	5510
G	4504
H	8518

530

A	3537
B	7501
C	7509
D	3504
E	7502
F	2508
G	6002
H	7503

548

A	3522
B	3530
C	3009
D	3504
E	2041
F	8002
G	4513
H	7503

550

A	4505
B	4503
C	4516
D	4504
E	5510
F	8518
G	5057
H	8003

560

A	1504
B	8533
C	X333
D	3510
E	8537
F	5509
G	8503
H	8518

Product Specifications

Construction: Legacy Plus - 1/10 ColorTec Cut-Pile
Fiber Content: 100% Solution Dyed Nylon
Pattern Repeat: 90" x 90"

Tufted Pile Weight: 36 oz. | sq. yd.
Finished Pile Height: Apx. 0.25"
Primary Backing: Woven Polypropylene

Secondary Backing: Unitary with Actionbac®
Total Weight: Apx. 72 oz. | sq. yd.
Standard Width: 15'

420

A	8530
B	8533
C	8531
D	8501
E	3510
F	8004
G	8503
H	8517

422

A	2509
B	4501
C	8501
D	8531
E	5509
F	5510
G	4504
H	8518

430

A	3537
B	7501
C	7509
D	3504
E	7502
F	2508
G	6002
H	7503

448

A	3522
B	3530
C	3009
D	3504
E	2041
F	8002
G	4513
H	7503

450

A	4505
B	4503
C	4516
D	4504
E	5510
F	8518
G	5057
H	8003

460

A	1504
B	8533
C	X333
D	3510
E	8537
F	5509
G	8503
H	8518

Product Specifications

Construction: Legacy Plus - 1/10 ColorTec Cut-Pile
Fiber Content: 100% Solution Dyed Nylon
Pattern Repeat: 90" x 24"

Tufted Pile Weight: 36 oz. | sq. yd.
Finished Pile Height: Apx. 0.25"
Primary Backing: Woven Polypropylene

Secondary Backing: Unitary with Actionbac®
Total Weight: Apx. 72 oz. | sq. yd.
Standard Width: 15'

520

A	8530
B	8533
C	8531
D	8501
E	3510
F	8004
G	8503
H	8517

522

A	2509
B	4501
C	8501
D	8531
E	5509
F	5510
G	4504
H	8518

530

A	3537
B	7501
C	7509
D	3504
E	7502
F	2508
G	6002
H	7503

548

A	3522
B	3530
C	3009
D	3504
E	2041
F	8002
G	4513
H	7503

550

A	4505
B	4503
C	4516
D	4504
E	5510
F	8518
G	5057
H	8003

560

A	1504
B	8533
C	X333
D	3510
E	8537
F	5509
G	8503
H	8518

Product Specifications

Construction: Legacy Plus - 1/10 ColorTec Cut-Pile
Fiber Content: 100% Solution Dyed Nylon
Pattern Repeat: 180" x 90"

Tufted Pile Weight: 36 oz. | sq. yd.
Finished Pile Height: Apx. 0.25"
Primary Backing: Woven Polypropylene

Secondary Backing: Unitary with Actionbac®
Total Weight: Apx. 72 oz. | sq. yd.
Standard Width: 15'

Free-floating geometrics sparked by a wandering nature and a love for primitive textiles. Soothing neutrals invite travelers with an unrestricted Bohemian feel. The foundation for eclectic accents, curated through a life of adventure. Kasbah's fractured lines evoke immediate curiosity for this new place. Nomad softens guest rooms with dancing repetition.

Nomadic soul.

Kasbah I

105L

Public Spaces

620

A	8532
B	8501
C	8503
D	7511

630

A	3523
B	3526
C	7512
D	7511

680

A	3004
B	3001
C	3528
D	7503

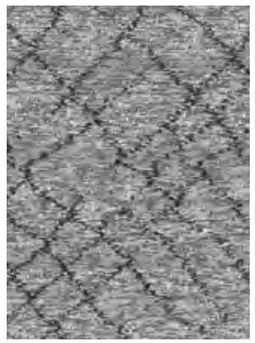

690

A	8530
B	8533
C	8531
D	8004

Product Specifications

Construction: Legacy - 1/7 ColorTec Cut-Pile
Fiber Content: 100% Solution Dyed Nylon
Pattern Repeat: 90" x 124.17"

Tufted Pile Weight: 36 oz. | sq. yd.
Finished Pile Height: Apx. 0.25"
Primary Backing: Woven Polypropylene

Secondary Backing: Unitary with Actionbac®
Total Weight: Apx. 72 oz. | sq. yd.
Standard Width: 15'

Public Spaces

106L

Kasbah II

520

A	8532
B	8501
C	8503
D	7511

530

A	3523
B	3526
C	7512
D	7511

580

A	3004
B	3001
C	3528
D	7503

590

A	8530
B	8533
C	8531
D	8004

Product Specifications

Construction: Legacy - 1/7 ColorTec Cut-Pile
Fiber Content: 100% Solution Dyed Nylon
Pattern Repeat: 90" x 45"

Tufted Pile Weight: 36 oz. | sq. yd.
Finished Pile Height: Apx. 0.25"
Primary Backing: Woven Polypropylene

Secondary Backing: Unitary with Actionbac®
Total Weight: Apx. 72 oz. | sq. yd.
Standard Width: 15'

Color Shown: 480

420
- A 8532
- B 8501
- C 8503
- D 7511
- E 8002

430
- A 3523
- B 3526
- C 7512
- D 7511
- E 8002

480
- A 3004
- B 3001
- C 3528
- D 7503
- E 8002

490
- A 8530
- B 8533
- C 8531
- D 8004
- E X393

Product Specifications

Construction: Legacy - 1/7 ColorTec Cut-Pile
Fiber Content: 100% Solution Dyed Nylon
Pattern Repeat: 60" x 100"

Tufted Pile Weight: 36 oz. | sq. yd.
Finished Pile Height: Apx. 0.25"
Primary Backing: Woven Polypropylene

Secondary Backing: Unitary with Actionbac®
Total Weight: Apx. 72 oz. | sq. yd.
Standard Width: 15'

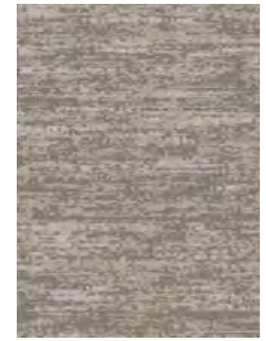

320
- A 8532
- B 8501
- C 8503

330
- A 3523
- B 3526
- C 7512

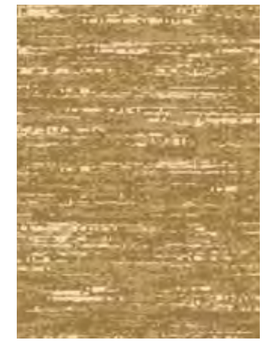

380
- A 3004
- B 3001
- C 3528

390
- A 8530
- B 8533
- C 8531

Color Shown: 380

Product Specifications

Construction: Legacy - 1/7 ColorTec Cut-Pile
Fiber Content: 100% Solution Dyed Nylon
Pattern Repeat: 36" x 18"

Tufted Pile Weight: 36 oz. | sq. yd.
Finished Pile Height: Apx. 0.25"
Primary Backing: Woven Polypropylene

Secondary Backing: Unitary with Actionbac®
Total Weight: Apx. 72 oz. | sq. yd.
Standard Width: 15'

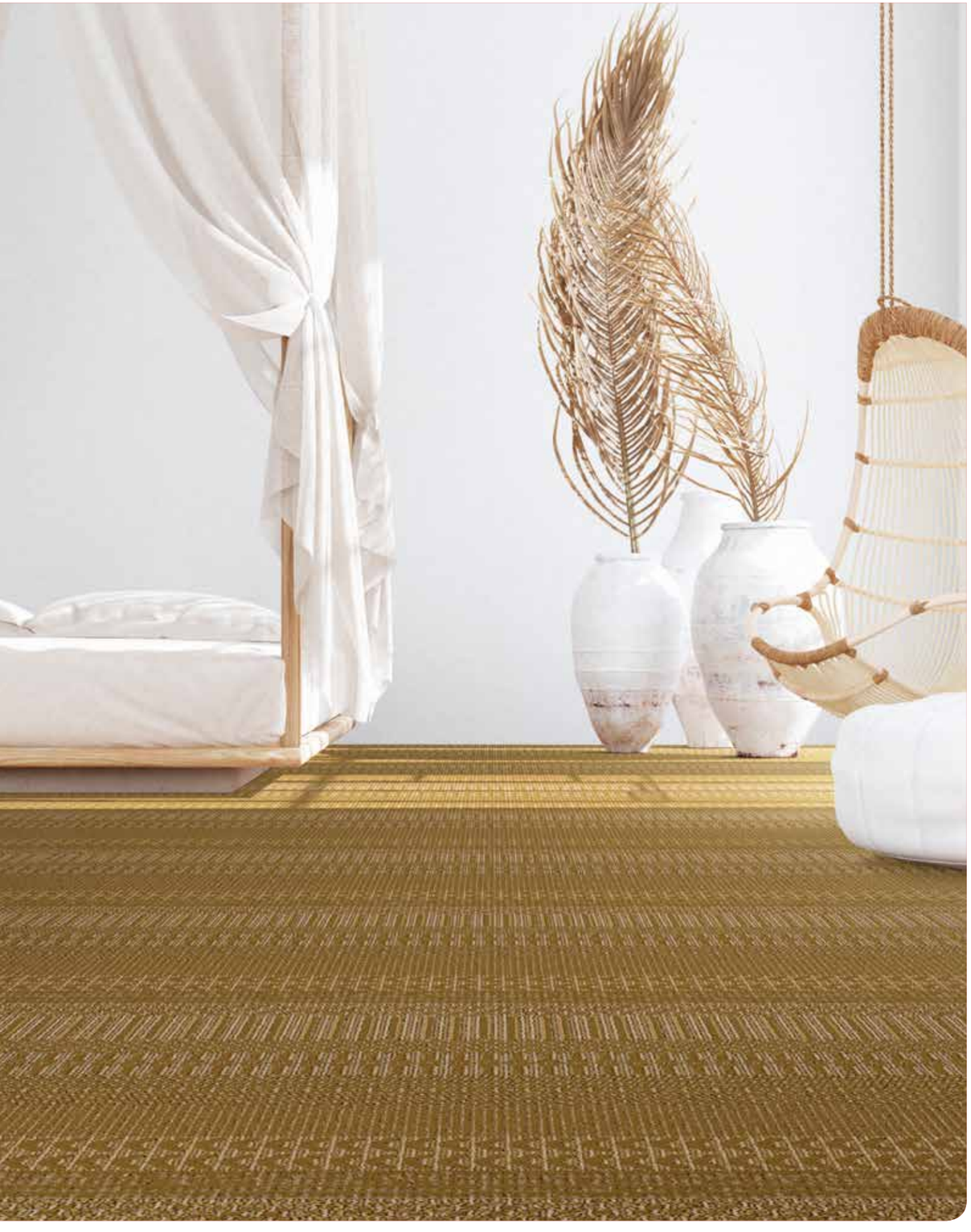

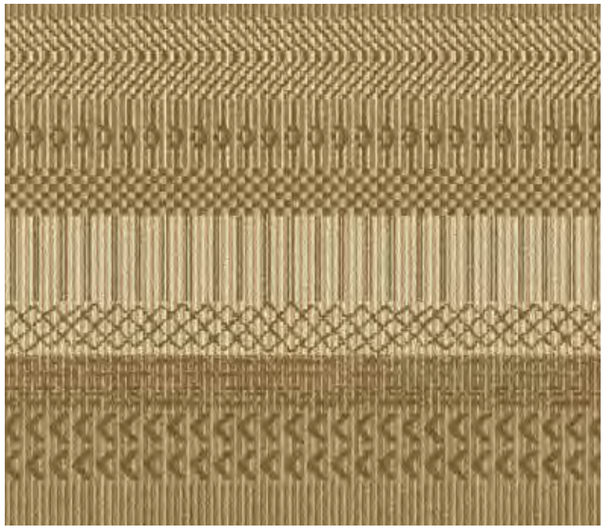

Nomad

108D

For colorways and spec, see page 124.

Luna I

D1443

Public Spaces

Color Shown: 410

410
- A 8518
- B X399
- C 8501

420
- A 8517
- B X333
- C X392

440
- A 7513
- B 2507
- C 7516

450
- A 4003
- B 8527
- C X403

452
- A 7508
- B X391
- C 4089

460
- A 8517
- B X396
- C 5509

462
- A 7508
- B 8502
- C X395

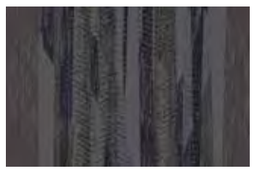

470
- A 8504
- B 6002
- C 4089

Product Specifications

Construction: Dynamics - Servo-Scroll Loop Tip Shear
Fiber Content: 100% Solution Dyed Nylon
Pattern Repeat: 90" x 144"

Tufted Pile Weight: 36 oz. | sq. yd.
Finished Pile Height: Apx. 0.25" | 0.1875" | 0.0625"
Primary Backing: Woven Polypropylene

Secondary Backing: Unitary with Actionbac®
Total Weight: Apx. 72 oz. | sq. yd.
Standard Width: 15'

Public Spaces

D1446

Luna II

310
- A 8518
- B X399
- C 8501

320
- A 8517
- B X333
- C X392

340
- A 7513
- B 2507
- C 7516

350
- A 4003
- B 8527
- C X403

352
- A 7508
- B X391
- C 4089

360
- A 8517
- B X396
- C 5509

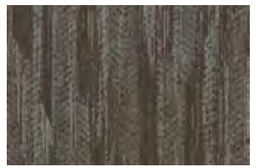

362
- A 7508
- B 8502
- C X395

370
- A 8504
- B 6002
- C 4089

Color Shown: 310

Product Specifications

Construction: Dynamics - Servo-Scroll Loop Tip Shear
Fiber Content: 100% Solution Dyed Nylon
Pattern Repeat: 48" x 84"

Tufted Pile Weight: 36 oz. | sq. yd.
Finished Pile Height: Apx. 0.25" | 0.1875" | 0.0625"
Primary Backing: Woven Polypropylene

Secondary Backing: Unitary with Actionbac®
Total Weight: Apx. 72 oz. | sq. yd.
Standard Width: 12'

Luna III

D1442

Public Spaces

210
- A 8518
- B X399
- C 8501

220
- A 8517
- B X333
- C X392

240
- A 7513
- B 2507
- C 7516

250
- A 4003
- B 8527
- C X403

252
- A 7508
- B X391
- C 4089

260
- A 8517
- B X396
- C 5509

262
- A 7508
- B 8502
- C X395

270
- A 8504
- B 6002
- C 4089

Product Specifications

Construction: Dynamics - Servo-Scroll Loop Tip Shear
Fiber Content: 100% Solution Dyed Nylon
Pattern Repeat: 48" x 67"

Tufted Pile Weight: 36 oz. | sq. yd.
Finished Pile Height: Apx. 0.25" | 0.1875" | 0.0625"
Primary Backing: Woven Polypropylene

Secondary Backing: Unitary with Actionbac®
Total Weight: Apx. 72 oz. | sq. yd.
Standard Width: 12'

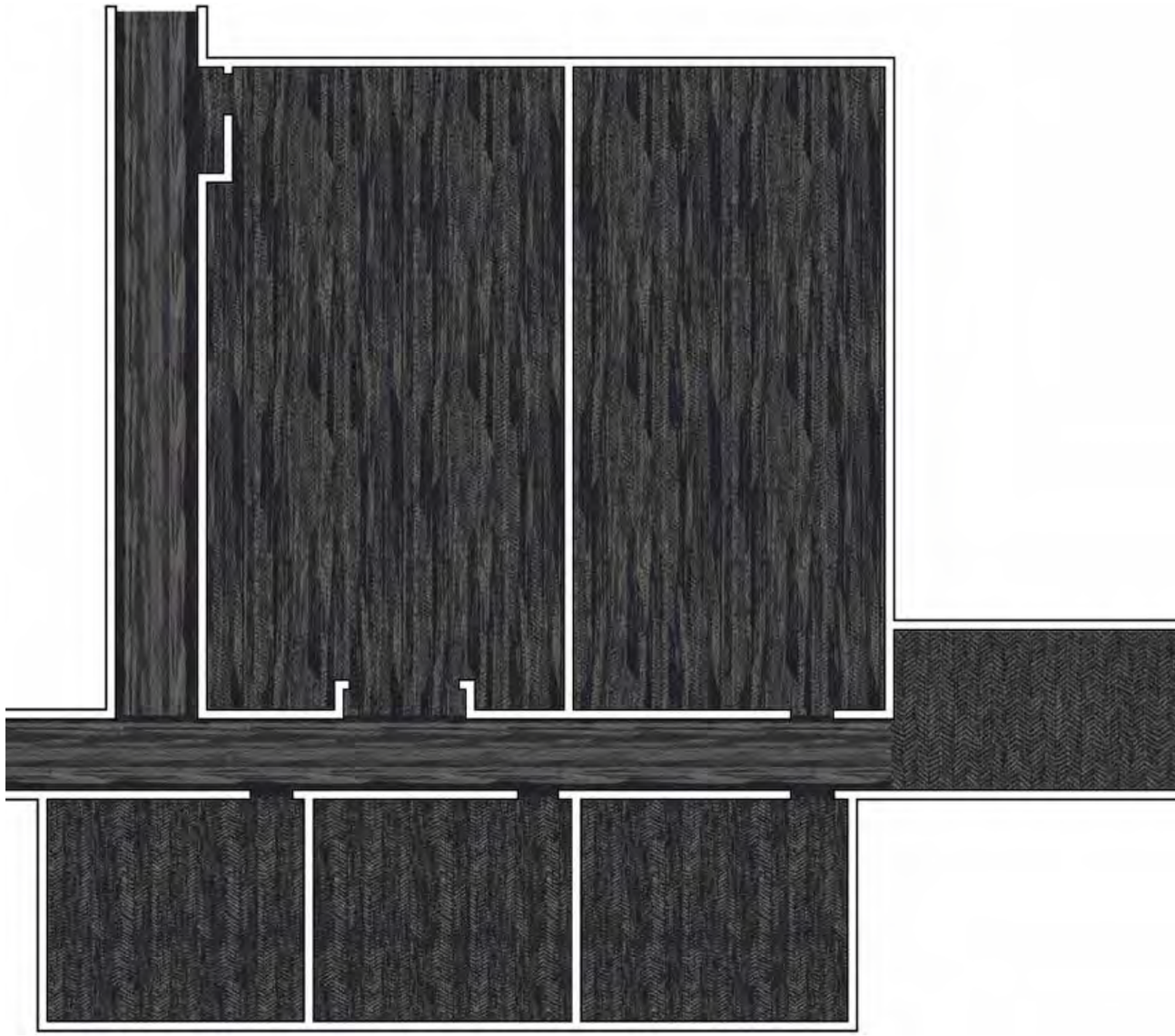

Luna I 410

Luna II 310

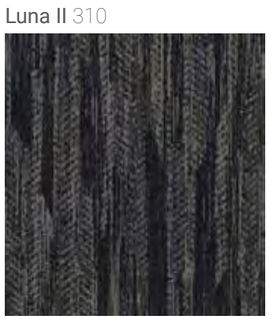

Luna III 210

Stellar 110

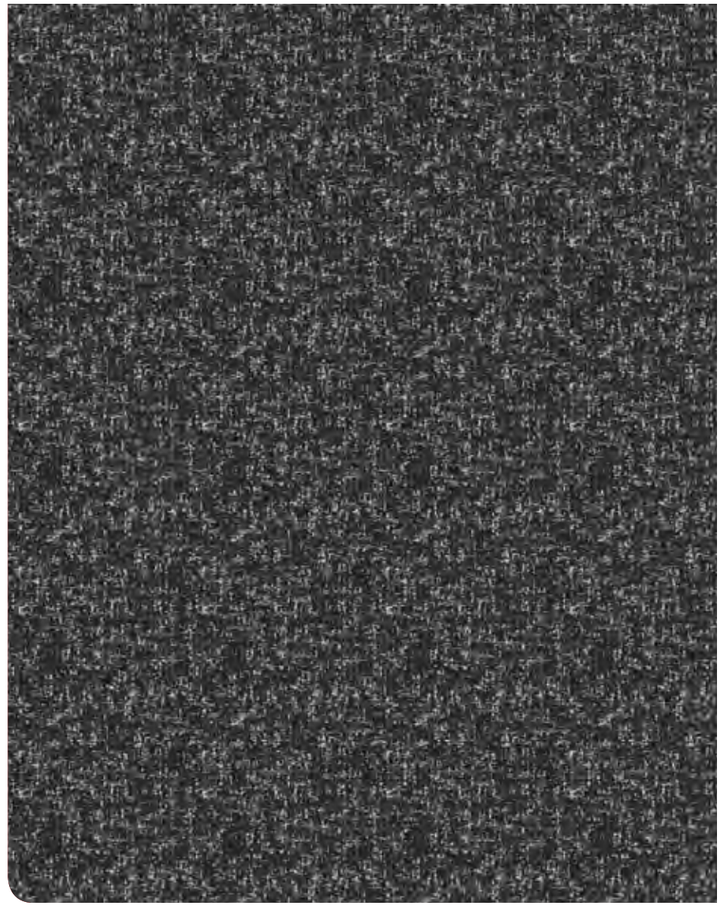

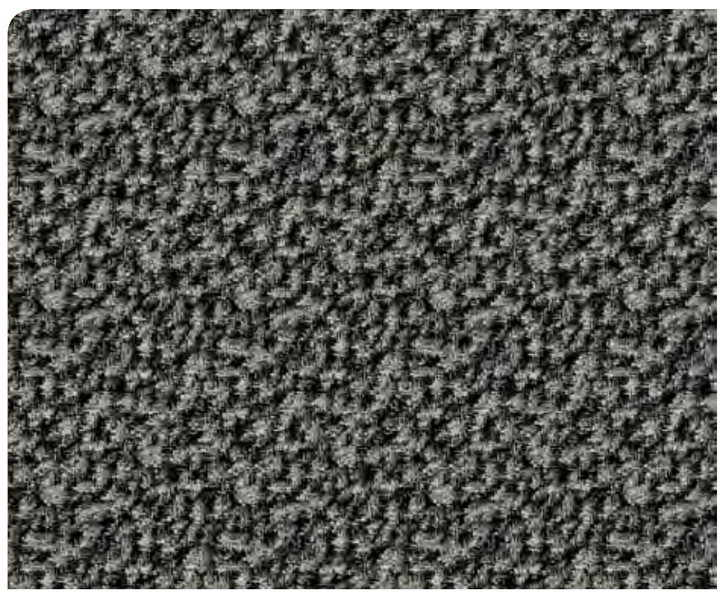

Mesh I

2840

Color Shown: 649

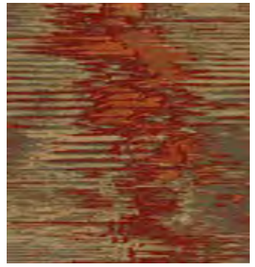

648

A	3004
B	7512
C	7509
D	7502
E	3513
F	2041

649

A	8520
B	3510
C	7508
D	8504
E	2506
F	7511

668

A	8519
B	8502
C	5503
D	8003
E	5057
F	5003

698

A	8519
B	8501
C	8503
D	8504
E	8002
F	8004

699

A	8519
B	3510
C	8504
D	7508
E	8002
F	7510

Product Specifications

Construction: Legacy - 1/7 ColorTec Cut-Pile
Fiber Content: 100% Solution Dyed Nylon
Pattern Repeat: 90" x 180"

Tufted Pile Weight: 36 oz. | sq. yd.
Finished Pile Height: Apx. 0.25"
Primary Backing: Woven Polypropylene

Secondary Backing: Unitary with Actionbac®
Total Weight: Apx. 72 oz. | sq. yd.
Standard Width: 15'

2841

Mesh II

548

A	3004
B	7512
C	7509
D	7502
E	2041

549

A	8520
B	3510
C	7508
D	8504
E	7511

568

A	8519
B	8502
C	5503
D	8003
E	5003

598

A	8519
B	8501
C	8503
D	8504
E	8004

599

A	8519
B	3510
C	8504
D	7508
E	7510

Color Shown: 598

Product Specifications

Construction: Legacy - 1/7 ColorTec Cut-Pile
Fiber Content: 100% Solution Dyed Nylon
Pattern Repeat: 90" x 68"

Tufted Pile Weight: 36 oz. | sq. yd.
Finished Pile Height: Apx. 0.25"
Primary Backing: Woven Polypropylene

Secondary Backing: Unitary with Actionbac®
Total Weight: Apx. 72 oz. | sq. yd.
Standard Width: 15'

Mesh III

2842

Public Spaces

448

A	3004
B	7512
C	7509
D	7502
E	3513

449

A	8520
B	3510
C	7508
D	8504
E	2506

468

A	8519
B	8502
C	5503
D	8003
E	5057

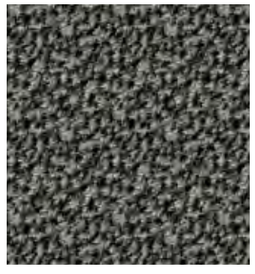

498

A	8519
B	8501
C	8503
D	8504
E	8002

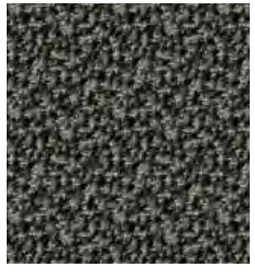

499

A	8519
B	3510
C	8504
D	7508
E	8002

Product Specifications

Construction: Legacy - 1/7 ColorTec Cut-Pile
Fiber Content: 100% Solution Dyed Nylon
Pattern Repeat: 36" x 36"

Tufted Pile Weight: 36 oz. | sq. yd.
Finished Pile Height: Apx. 0.25"
Primary Backing: Woven Polypropylene

Secondary Backing: Unitary with Actionbac®
Total Weight: Apx. 72 oz. | sq. yd.
Standard Width: 15'

Public Spaces

2843

Mesh IV

348

A	3004
B	7509
C	7502
D	2041

349

A	8520
B	7508
C	8504
D	7511

368

A	8519
B	5503
C	8003
D	5003

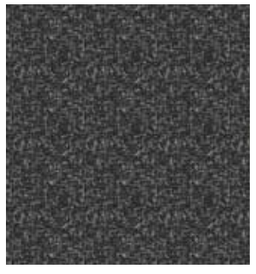

398

A	8519
B	8503
C	8504
D	8004

399

A	8519
B	8504
C	7508
D	7510

Product Specifications

Construction: Legacy - 1/7 ColorTec Cut-Pile
Fiber Content: 100% Solution Dyed Nylon
Pattern Repeat: 18" x 18"

Tufted Pile Weight: 36 oz. | sq. yd.
Finished Pile Height: Apx. 0.25"
Primary Backing: Woven Polypropylene

Secondary Backing: Unitary with Actionbac®
Total Weight: Apx. 72 oz. | sq. yd.
Standard Width: 15'

Inspired by the bold shapes and saturated colors of mid-century modern design, Mod fills public spaces with a contagious energy and optimism. In guest rooms, Atomic combines linear sensibility with intersecting curves, bringing playful movement and a 1950s feel.

Funky, fresh & futuristic.

Color Shown: 640

630

A	X393
B	X391
C	8524
D	X392
E	8519
F	8504

640

A	8529
B	8004
C	2506
D	3504
E	7512
F	X394

660

A	8502
B	5515
C	3503
D	8520
E	X399
F	8004

662

A	5503
B	5509
C	5051
D	4502
E	4507
F	5003

670

A	8537
B	6002
C	2007
D	3529
E	4501
F	8526

Product Specifications

Construction: Legacy - 1/7 ColorTec Cut-Pile
Fiber Content: 100% Solution Dyed Nylon
Pattern Repeat: 90" x 144"

Tufted Pile Weight: 36 oz. | sq. yd.
Finished Pile Height: Apx. 0.25"
Primary Backing: Woven Polypropylene

Secondary Backing: Unitary with Actionbac®
Total Weight: Apx. 72 oz. | sq. yd.
Standard Width: 15'

530

A	X393
B	X391
C	8524
D	X392
E	8519
F	8504

540

A	8529
B	8004
C	2506
D	3504
E	7512
F	X394

560

A	8502
B	5515
C	3503
D	8520
E	X399
F	8004

562

A	5503
B	5509
C	5051
D	4502
E	4507
F	5003

570

A	8537
B	6002
C	2007
D	3529
E	4501
F	8526

Color Shown: 540

Product Specifications

Construction: Legacy - 1/7 ColorTec Cut-Pile
Fiber Content: 100% Solution Dyed Nylon
Pattern Repeat: 90" x 90"

Tufted Pile Weight: 36 oz. | sq. yd.
Finished Pile Height: Apx. 0.25"
Primary Backing: Woven Polypropylene

Secondary Backing: Unitary with Actionbac®
Total Weight: Apx. 72 oz. | sq. yd.
Standard Width: 15'

Color Shown: 440

430

A	X393
B	X391
C	8524
D	X392
E	8519
F	8504

440

A	8529
B	8004
C	2506
D	3504
E	7512
F	X394

460

A	8502
B	5515
C	3503
D	8520
E	X399
F	8004

462

A	5503
B	5509
C	5051
D	4502
E	4507
F	5003

470

A	8537
B	6002
C	2007
D	3529
E	4501
F	8526

Product Specifications

Construction: Legacy - 1/7 ColorTec Cut-Pile
Fiber Content: 100% Solution Dyed Nylon
Pattern Repeat: 90" x 90"

Tufted Pile Weight: 36 oz. | sq. yd.
Finished Pile Height: Apx. 0.25"
Primary Backing: Woven Polypropylene

Secondary Backing: Unitary with Actionbac®
Total Weight: Apx. 72 oz. | sq. yd.
Standard Width: 15'

330

A	X393
B	X391
C	X392
D	8519
E	8504

340

A	8529
B	8004
C	3504
D	7512
E	X394

360

A	8502
B	5515
C	8520
D	X399
E	8004

362

A	5503
B	5509
C	4502
D	4507
E	5003

370

A	8537
B	6002
C	3529
D	4501
E	8526

Color Shown: 340

Product Specifications

Construction: Legacy - 1/7 ColorTec Cut-Pile
Fiber Content: 100% Solution Dyed Nylon
Pattern Repeat: 45" x 60"

Tufted Pile Weight: 36 oz. | sq. yd.
Finished Pile Height: Apx. 0.25"
Primary Backing: Woven Polypropylene

Secondary Backing: Unitary with Actionbac®
Total Weight: Apx. 72 oz. | sq. yd.
Standard Width: 15'

230
A X392
B 8504

240
A 3504
B X394

260
A 8520
B 8004

262
A 4502
B 5003

270
A 3529
B 8526

Product Specifications

Construction: Legacy - 1/7 ColorTec Cut-Pile
Fiber Content: 100% Solution Dyed Nylon
Pattern Repeat: 60" x 30"

Tufted Pile Weight: 36 oz. | sq. yd.
Finished Pile Height: Apx. 0.25"
Primary Backing: Woven Polypropylene

Secondary Backing: Unitary with Actionbac®
Total Weight: Apx. 72 oz. | sq. yd.
Standard Width: 15'

Atomic

106D

For colorways and spec, see page 105.

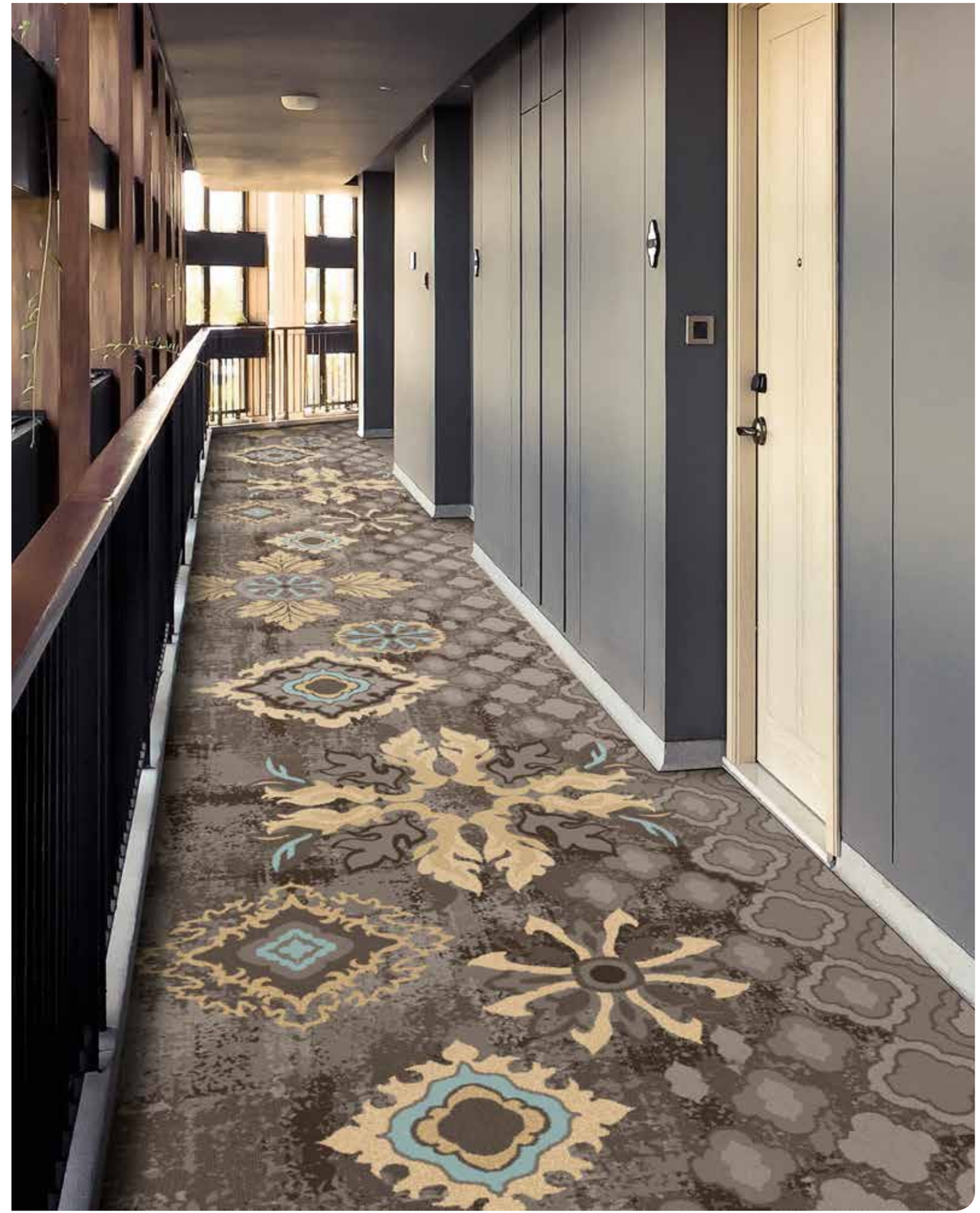

Paradigm I

IN106

Public Spaces

Color Shown: 630

620

A	8533
B	8529
C	8004
D	8531

630

A	X333
B	8502
C	7511
D	8524

640

A	8524
B	X333
C	2508
D	2041

650

A	8520
B	3005
C	4513
D	4501

660

A	5510
B	3009
C	X333
D	5503

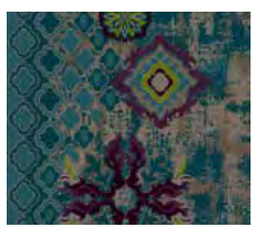

670

A	6002
B	4505
C	8522
D	4089

Product Specifications

Construction: Intrepid - Multi-Color Servo Loop Tip Shear
Fiber Content: 100% Solution Dyed Nylon
Pattern Repeat: 90" x 198"

Tufted Pile Weight: 42 oz. | sq. yd.
Finished Pile Height: Apx. 0.25" | 0.1875" | 0.0625"
Primary Backing: Woven Polypropylene

Secondary Backing: Unitary with Actionbac®
Total Weight: Apx. 78 oz. | sq. yd.
Standard Width: 15'

Public Spaces

IN105

Paradigm II

520

A	8533
B	8529
C	8004
D	8531

530

A	X333
B	8502
C	7511
D	8524

540

A	8524
B	X333
C	2508
D	2041

550

A	8520
B	3005
C	4513
D	4501

560

A	5510
B	3009
C	X333
D	5503

570

A	6002
B	4505
C	8522
D	4089

Color Shown: 530

Product Specifications

Construction: Intrepid - Multi-Color Servo Loop Tip Shear
Fiber Content: 100% Solution Dyed Nylon
Pattern Repeat: 90" x 198"

Tufted Pile Weight: 42 oz. | sq. yd.
Finished Pile Height: Apx. 0.25" | 0.1875" | 0.0625"
Primary Backing: Woven Polypropylene

Secondary Backing: Unitary with Actionbac®
Total Weight: Apx. 78 oz. | sq. yd.
Standard Width: 15'

Paradigm III

IN103

Public Spaces

520
- A 8533
- B 8529
- C 8004
- D 8531

530
- A X333
- B 8502
- C 7511
- D 8524

540
- A 8524
- B X333
- C 2508
- D 2041

550
- A 8520
- B 3005
- C 4513
- D 4501

560
- A 5510
- B 3009
- C X333
- D 5503

570
- A 6002
- B 4505
- C 8522
- D 4089

Product Specifications

Construction: Intrepid - Multi-Color Servo Loop Tip Shear
Fiber Content: 100% Solution Dyed Nylon
Pattern Repeat: 90" x 96"

Tufted Pile Weight: 42 oz. | sq. yd.
Finished Pile Height: Apx. 0.25" | 0.1875" | 0.0625"
Primary Backing: Woven Polypropylene

Secondary Backing: Unitary with Actionbac®
Total Weight: Apx. 78 oz. | sq. yd.
Standard Width: 15'

Public Spaces

IN104

Paradigm IV

520
- A 8004
- B 8531

530
- A 7511
- B 8524

540
- A 2508
- B 2041

550
- A 4513
- B 4501

560
- A X333
- B 5503

570
- A 8522
- B 4089

Product Specifications

Construction: Intrepid - Multi-Color Servo Loop Tip Shear
Fiber Content: 100% Solution Dyed Nylon
Pattern Repeat: 90" x 91.4"

Tufted Pile Weight: 42 oz. | sq. yd.
Finished Pile Height: Apx. 0.25" | 0.1875" | 0.0625"
Primary Backing: Woven Polypropylene

Secondary Backing: Unitary with Actionbac®
Total Weight: Apx. 78 oz. | sq. yd.
Standard Width: 15'

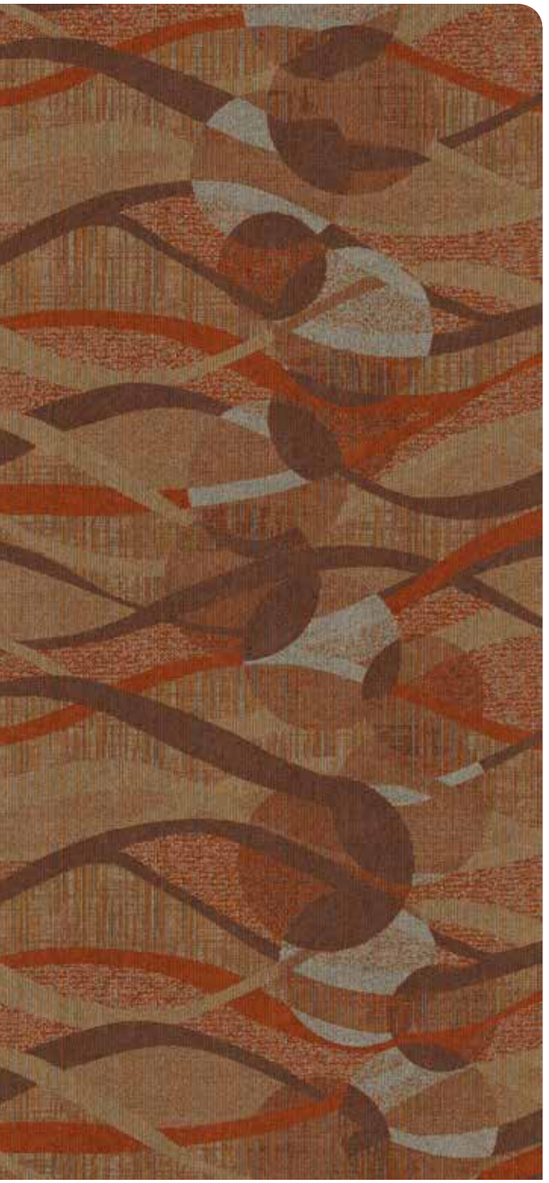

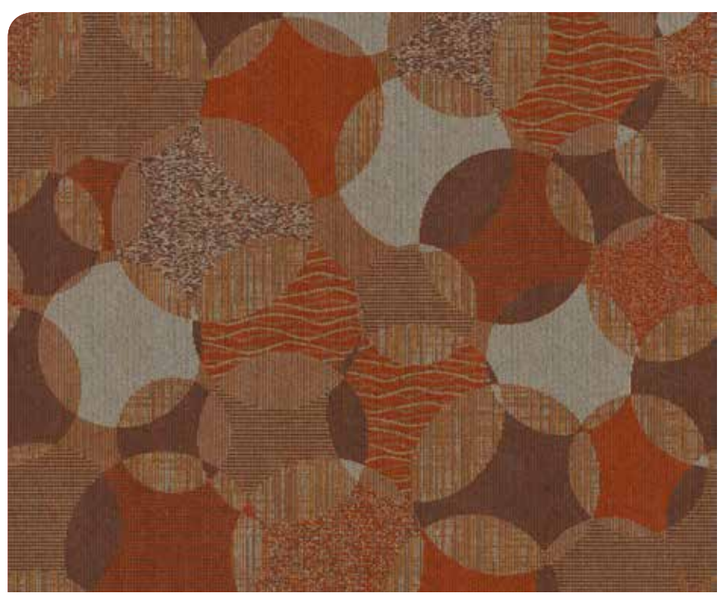

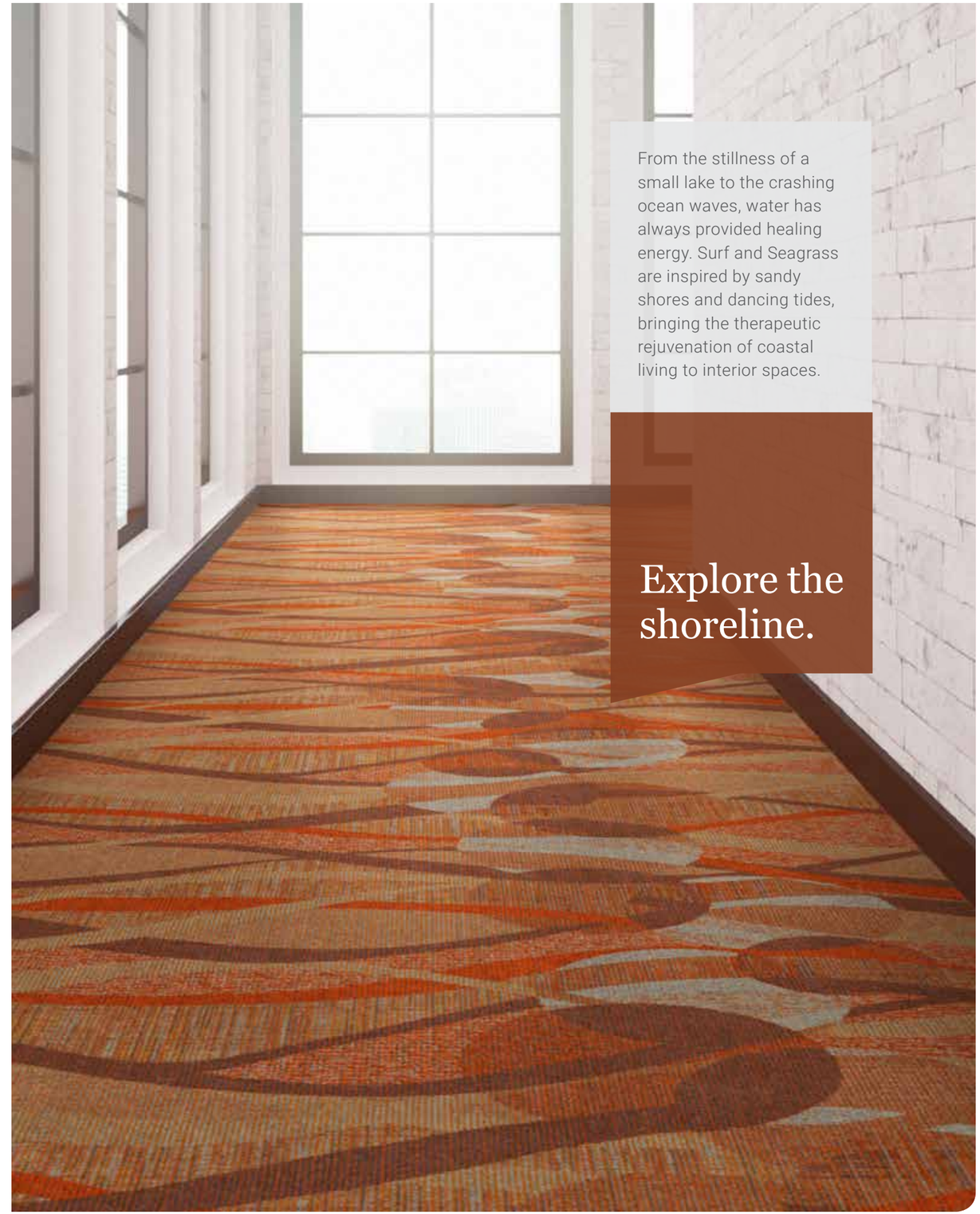

From the stillness of a small lake to the crashing ocean waves, water has always provided healing energy. Surf and Seagrass are inspired by sandy shores and dancing tides, bringing the therapeutic rejuvenation of coastal living to interior spaces.

Explore the shoreline.

Surf I

DA001

Public Spaces

Color Shown: 640

620
- A 8518
- B 8519
- C 8529
- D 8503

630
- A 8518
- B 7509
- C 3504
- D X391

640
- A 2506
- B 3508
- C 8525
- D 8502

650
- A 4504
- B X398
- C 5510
- D 4512

660
- A 8004
- B 5515
- C 7508
- D 7501

690
- A X394
- B X403
- C 7503
- D 7509

Product Specifications

Construction: Dynamics - Servo-Scroll Loop Tip Shear
Fiber Content: 100% Solution Dyed Nylon
Pattern Repeat: 90" x 180"

Tufted Pile Weight: 36 oz. | sq. yd.
Finished Pile Height: Apx. 0.25" | 0.1875" | 0.0625"
Primary Backing: Woven Polypropylene

Secondary Backing: Unitary with Actionbac®
Total Weight: Apx. 72 oz. | sq. yd.
Standard Width: 15'

Public Spaces

DA002

Surf II

520
- A 8518
- B 8519
- C 8529
- D 8503

530
- A 8518
- B 7509
- C 3504
- D X391

540
- A 2506
- B 3508
- C 8525
- D 8502

550
- A 4504
- B X398
- C 5510
- D 4512

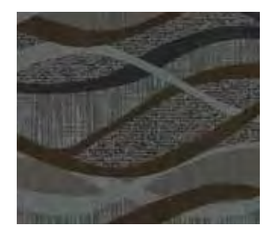

560
- A 8004
- B 5515
- C 7508
- D 7501

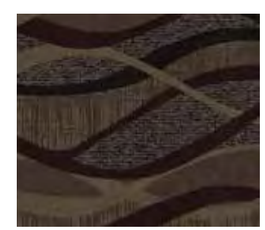

590
- A X394
- B X403
- C 7503
- D 7509

Color Shown: 540

Product Specifications

Construction: Dynamics - Servo-Scroll Loop Tip Shear
Fiber Content: 100% Solution Dyed Nylon
Pattern Repeat: 90" x 90"

Tufted Pile Weight: 36 oz. | sq. yd.
Finished Pile Height: Apx. 0.25" | 0.1875" | 0.0625"
Primary Backing: Woven Polypropylene

Secondary Backing: Unitary with Actionbac®
Total Weight: Apx. 72 oz. | sq. yd.
Standard Width: 15'

Surf III

DA003

Color Shown: 440

Public Spaces

420
- A 8518
- B 8519
- C 8529
- D 8503

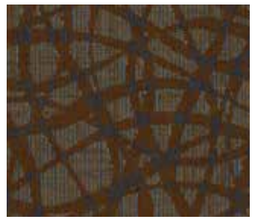

430
- A 8518
- B 7509
- C 3504
- D X391

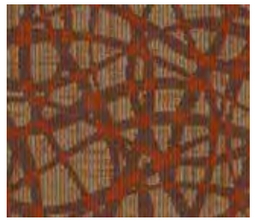

440
- A 2506
- B 3508
- C 8525
- D 8502

450
- A 4504
- B X398
- C 5510
- D 4512

460
- A 8004
- B 5515
- C 7508
- D 7501

490
- A X394
- B X403
- C 7503
- D 7509

Product Specifications

Construction: Dynamics - Servo-Scroll Loop Tip Shear
Fiber Content: 100% Solution Dyed Nylon
Pattern Repeat: 36" x 36"

Tufted Pile Weight: 36 oz. | sq. yd.
Finished Pile Height: Apx. 0.25" | 0.1875" | 0.0625"
Primary Backing: Woven Polypropylene

Secondary Backing: Unitary with Actionbac®
Total Weight: Apx. 72 oz. | sq. yd.
Standard Width: 15'

Public Spaces

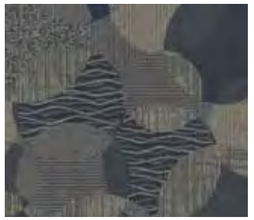

320
- A 8518
- B 8519
- C 8529
- D 8503

330
- A 8518
- B 7509
- C 3504
- D X391

340
- A 2506
- B 3508
- C 8525
- D 8502

350
- A 4504
- B X398
- C 5510
- D 4512

360
- A 8004
- B 5515
- C 7508
- D 7501

390
- A X394
- B X403
- C 7503
- D 7509

DA004

Surf IV

Color Shown: 340

Product Specifications

Construction: Dynamics - Servo-Scroll Loop Tip Shear
Fiber Content: 100% Solution Dyed Nylon
Pattern Repeat: 90" x 90"

Tufted Pile Weight: 36 oz. | sq. yd.
Finished Pile Height: Apx. 0.25" | 0.1875" | 0.0625"
Primary Backing: Woven Polypropylene

Secondary Backing: Unitary with Actionbac®
Total Weight: Apx. 72 oz. | sq. yd.
Standard Width: 15'

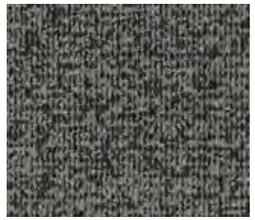

220
- A 8518
- B 8519
- C 8529
- D 8503

230
- A 8518
- B 7509
- C 3504
- D X391

240
- A 2506
- B 3508
- C 8525
- D 8502

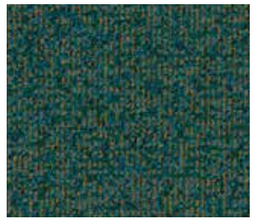

250
- A 4504
- B X398
- C 5510
- D 4512

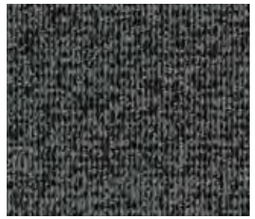

260
- A 8004
- B 5515
- C 7508
- D 7501

290
- A X394
- B X403
- C 7503
- D 7509

Product Specifications

Construction: Dynamics - Servo-Scroll Loop Tip Shear
Fiber Content: 100% Solution Dyed Nylon
Pattern Repeat: 60" x 30"

Tufted Pile Weight: 36 oz. | sq. yd.
Finished Pile Height: Apx. 0.25" | 0.1875" | 0.0625"
Primary Backing: Woven Polypropylene

Secondary Backing: Unitary with Actionbac®
Total Weight: Apx. 72 oz. | sq. yd.
Standard Width: 15'

Seagrass

107D

For colorways and spec, see page 129.

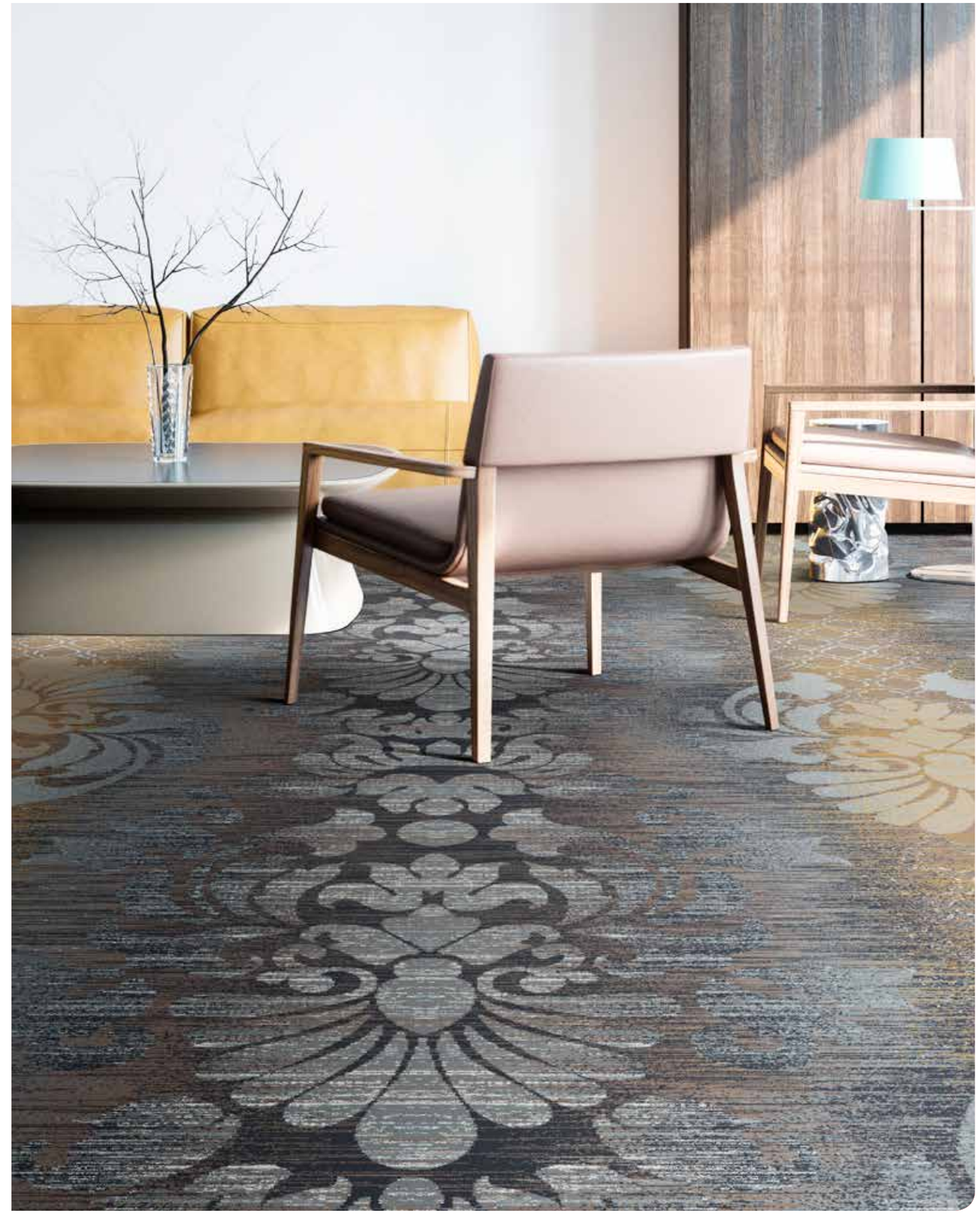

Symmetry I

LG93

Color Shown: 680

Public Spaces

620

A	3526
B	8504
C	7501
D	8518
E	8537
F	X333

640

A	2006
B	8517
C	2508
D	3510
E	3504
F	6002

650

A	5510
B	5508
C	4089
D	8533
E	4063
F	8510

680

A	4512
B	5503
C	8530
D	8524
E	8518
F	8533

690

A	8002
B	8533
C	1504
D	8531
E	8518
F	8004

Product Specifications

Construction: Legacy - 1/7 ColorTec Cut-Pile
Fiber Content: 100% Solution Dyed Nylon
Pattern Repeat: 90" x 90"

Tufted Pile Weight: 36 oz. | sq. yd.
Finished Pile Height: Apx. 0.25"
Primary Backing: Woven Polypropylene

Secondary Backing: Unitary with Actionbac®
Total Weight: Apx. 72 oz. | sq. yd.
Standard Width: 15'

Public Spaces

520

A	3526
B	8504
C	7501
D	8518
E	8537
F	X333

540

A	2006
B	8517
C	2508
D	3510
E	3504
F	6002

550

A	5510
B	5508
C	4089
D	8533
E	4063
F	8510

580

A	4512
B	5503
C	8530
D	8524
E	8518
F	8533

590

A	8002
B	8533
C	1504
D	8531
E	8518
F	8004

LG96

Symmetry II

Color Shown: 580

Product Specifications

Construction: Legacy - 1/7 ColorTec Cut-Pile
Fiber Content: 100% Solution Dyed Nylon
Pattern Repeat: 180" x 90"

Tufted Pile Weight: 36 oz. | sq. yd.
Finished Pile Height: Apx. 0.25"
Primary Backing: Woven Polypropylene

Secondary Backing: Unitary with Actionbac®
Total Weight: Apx. 72 oz. | sq. yd.
Standard Width: 15'

Symmetry III

LG82

Color Shown: 580

520

A	3526
B	8504
C	7501
D	8518

540

A	2006
B	8517
C	2508
D	3510

550

A	5510
B	5508
C	4089
D	8533

580

A	4512
B	5503
C	8530
D	8524

590

A	8002
B	8533
C	1504
D	8531

Product Specifications

Construction: Legacy - 1/7 ColorTec Cut-Pile
Fiber Content: 100% Solution Dyed Nylon
Pattern Repeat: 30" x 42"

Tufted Pile Weight: 36 oz. | sq. yd.
Finished Pile Height: Apx. 0.25"
Primary Backing: Woven Polypropylene

Secondary Backing: Unitary with Actionbac®
Total Weight: Apx. 72 oz. | sq. yd.
Standard Width: 15'

LG94

Symmetry IV

420

A	8504
B	7501
C	8518

440

A	8517
B	2508
C	3510

450

A	5508
B	4089
C	8533

480

A	5503
B	8530
C	8524

490

A	8533
B	1504
C	8531

Color Shown: 480

Product Specifications

Construction: Legacy - 1/7 ColorTec Cut-Pile
Fiber Content: 100% Solution Dyed Nylon
Pattern Repeat: 30" x 50"

Tufted Pile Weight: 36 oz. | sq. yd.
Finished Pile Height: Apx. 0.25"
Primary Backing: Woven Polypropylene

Secondary Backing: Unitary with Actionbac®
Total Weight: Apx. 72 oz. | sq. yd.
Standard Width: 15'

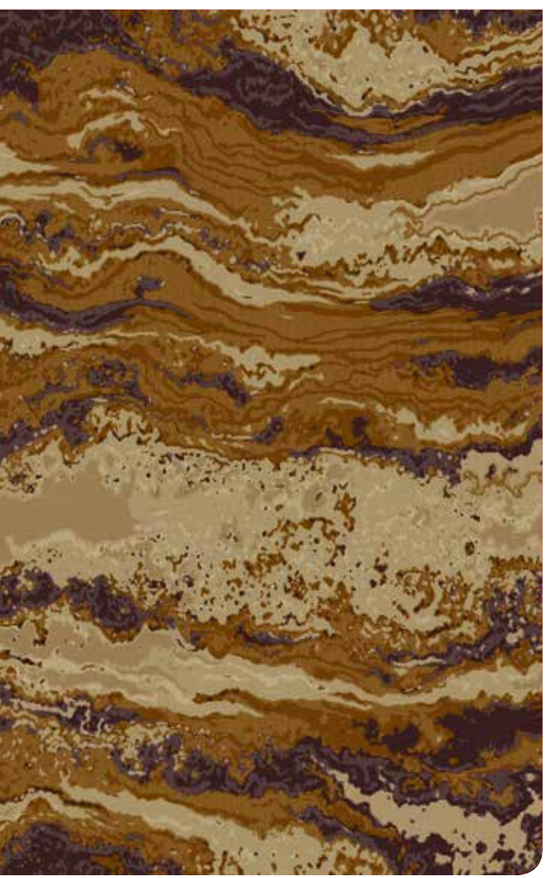

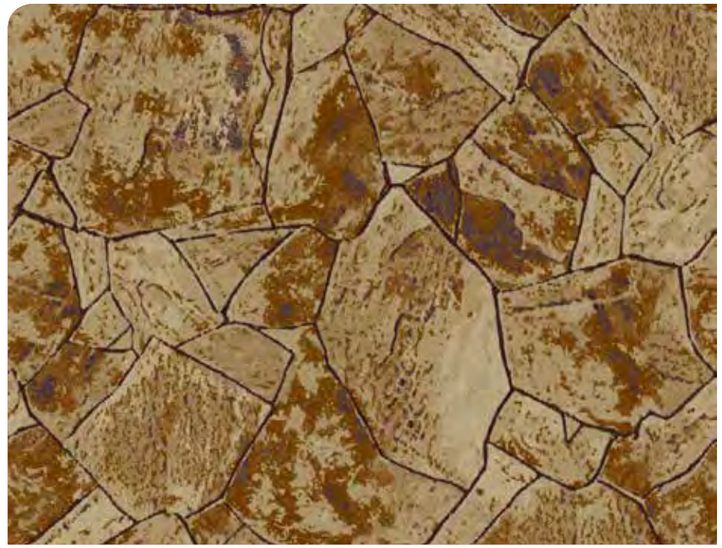

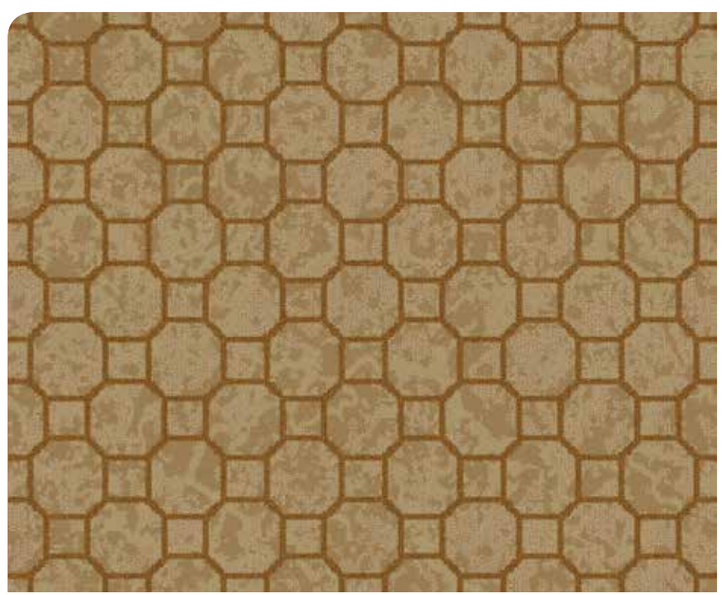

The earth holds a record of the passing of time. Billions of years of memories, permanently etched into its surface. Terra and Tellus celebrate the profound brilliance of our natural surroundings—the unfailing strength, free-flowing color and weathered texture of each rock formation. And the beauty that lives in their enduring presence.

Marbled effects.

Terra I

100N

Public Spaces

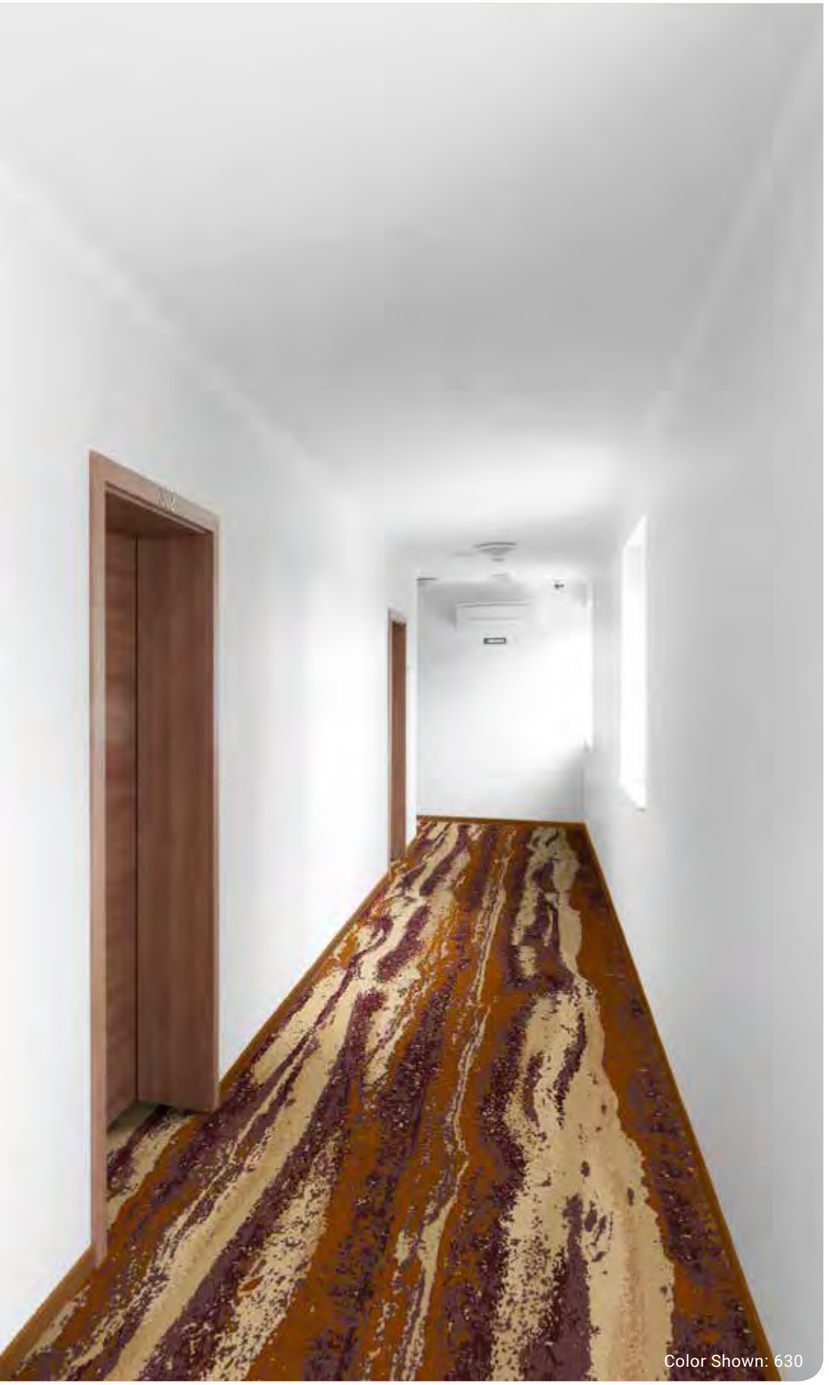

Color Shown: 630

620

A	8517
B	5503
C	8004
D	8526

622

A	8525
B	4512
C	7509
D	X333

624

A	8517
B	8519
C	8523
D	8531

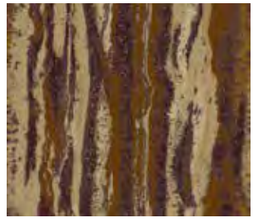

630

A	7503
B	7515
C	3504
D	3524

650

A	4003
B	8527
C	4089
D	8510

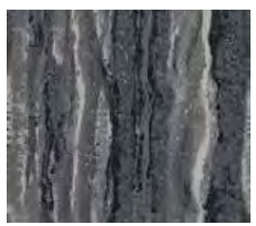

690

A	X390
B	8533
C	X394
D	8531

Product Specifications

Construction: Intrepid - Multi-Color Servo Loop Tip Shear
Fiber Content: 100% Solution Dyed Nylon
Pattern Repeat: 90" x 146.29"

Tufted Pile Weight: 42 oz. | sq. yd.
Finished Pile Height: Apx. 0.25" | 0.1875" | 0.0625"
Primary Backing: Woven Polypropylene

Secondary Backing: Unitary with Actionbac®
Total Weight: Apx. 78 oz. | sq. yd.
Standard Width: 15'

Public Spaces

101N

Terra II

520

A	8517
B	5503
C	8004
D	8526

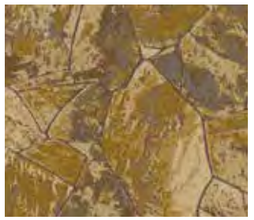

522

A	8525
B	4512
C	7509
D	X333

524

A	8517
B	8519
C	8523
D	8531

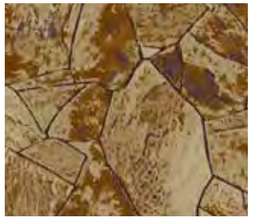

530

A	7503
B	7515
C	3504
D	3524

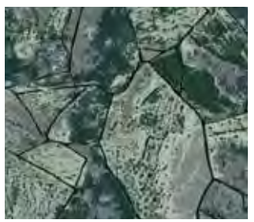

550

A	4003
B	8527
C	4089
D	8510

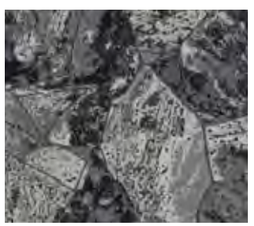

590

A	X390
B	8533
C	X394
D	8531

Color Shown: 530

Product Specifications

Construction: Intrepid - Multi-Color Servo Loop Tip Shear
Fiber Content: 100% Solution Dyed Nylon
Pattern Repeat: 90" x 90"

Tufted Pile Weight: 42 oz. | sq. yd.
Finished Pile Height: Apx. 0.25" | 0.1875" | 0.0625"
Primary Backing: Woven Polypropylene

Secondary Backing: Unitary with Actionbac®
Total Weight: Apx. 78 oz. | sq. yd.
Standard Width: 15'

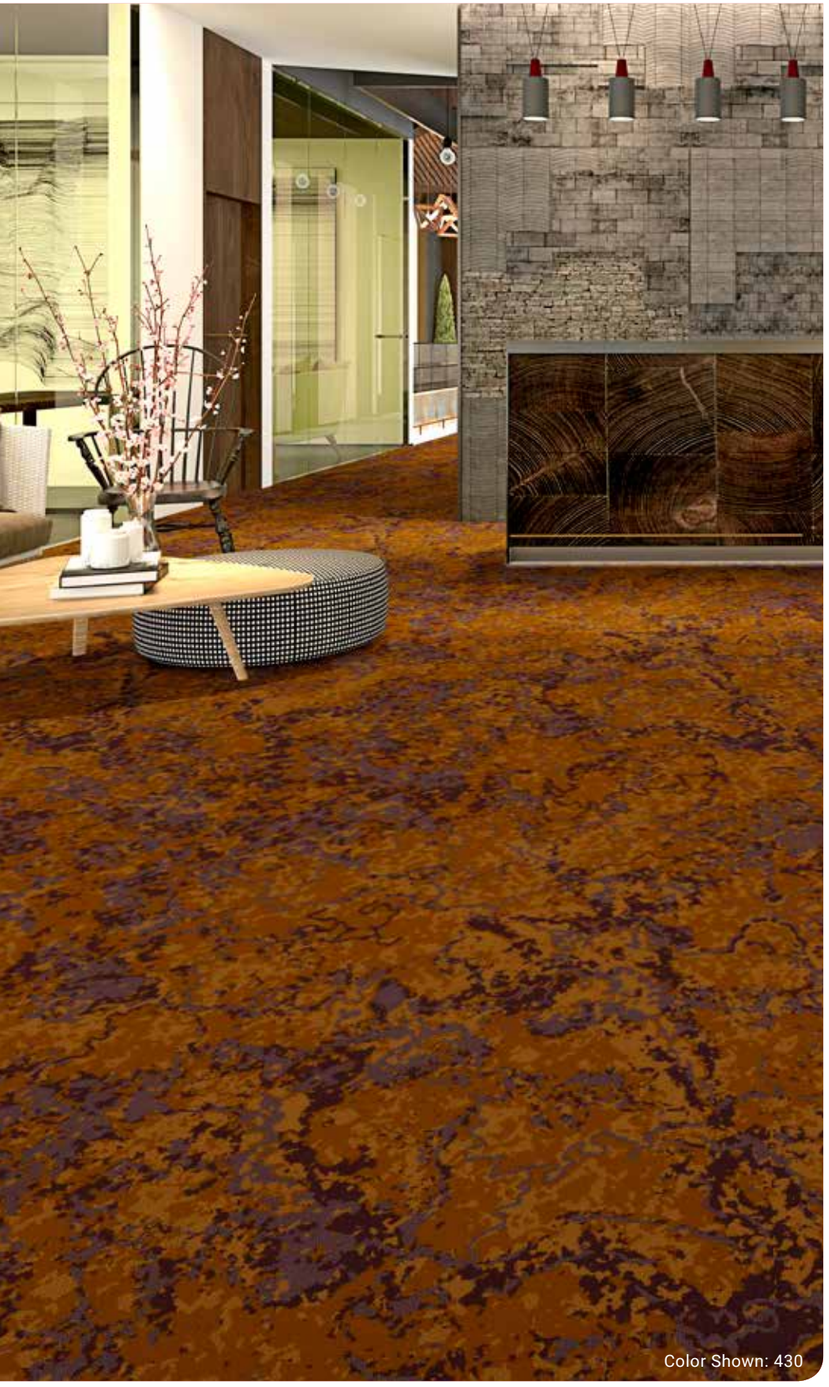
Color Shown: 430

420
- A 8517
- B 8004

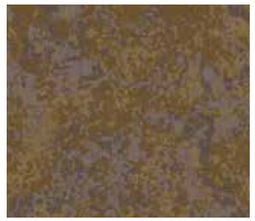

422
- A 8525
- B 7509

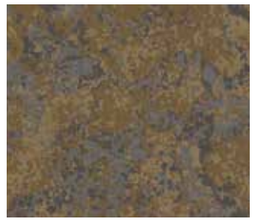

424
- A 8517
- B 8523

430
- A 7503
- B 3504

450
- A 4003
- B 4089

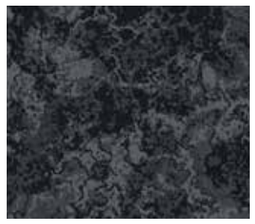

490
- A X390
- B X394

Product Specifications

Construction: Intrepid - Multi-Color Servo Loop Tip Shear
Fiber Content: 100% Solution Dyed Nylon
Pattern Repeat: 90" x 90"

Tufted Pile Weight: 42 oz. | sq. yd.
Finished Pile Height: Apx. 0.25" | 0.1875" | 0.0625"
Primary Backing: Woven Polypropylene

Secondary Backing: Unitary with Actionbac®
Total Weight: Apx. 78 oz. | sq. yd.
Standard Width: 15'

320
- A 8517
- B 5503
- C 8004
- D 8526

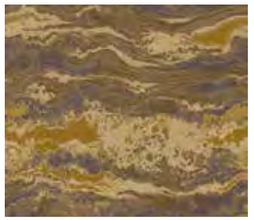

322
- A 8525
- B 4512
- C 7509
- D X333

324
- A 8517
- B 8519
- C 8523
- D 8531

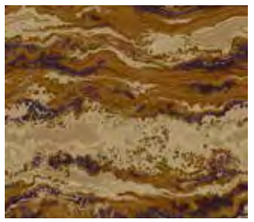

330
- A 7503
- B 7515
- C 3504
- D 3524

350
- A 4003
- B 8527
- C 4089
- D 8510

390
- A X390
- B 8533
- C X394
- D 8531

Color Shown: 330

Product Specifications

Construction: Intrepid - Multi-Color Servo Loop Tip Shear
Fiber Content: 100% Solution Dyed Nylon
Pattern Repeat: 90" x 102.86"

Tufted Pile Weight: 42 oz. | sq. yd.
Finished Pile Height: Apx. 0.25" | 0.1875" | 0.0625"
Primary Backing: Woven Polypropylene

Secondary Backing: Unitary with Actionbac®
Total Weight: Apx. 78 oz. | sq. yd.
Standard Width: 15'

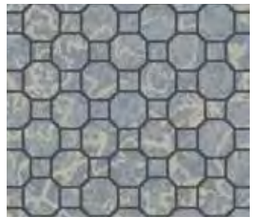

220
- A 5503
- B 8004
- C 8526

222
- A 4512
- B 7509
- C X333

224
- A 8519
- B 8523
- C 8531

230
- A 7515
- B 3504
- C 3524

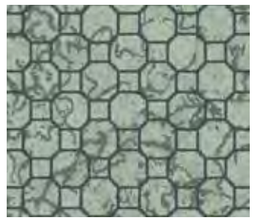

250
- A 8527
- B 4089
- C 8510

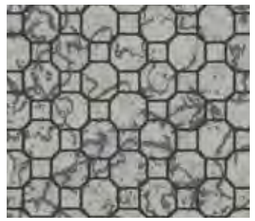

290
- A 8533
- B X394
- C 8531

Product Specifications

Construction: Intrepid - Multi-Color Servo Loop Tip Shear
Fiber Content: 100% Solution Dyed Nylon
Pattern Repeat: 36" x 36"

Tufted Pile Weight: 42 oz. | sq. yd.
Finished Pile Height: Apx. 0.25" | 0.1875" | 0.0625"
Primary Backing: Woven Polypropylene

Secondary Backing: Unitary with Actionbac®
Total Weight: Apx. 78 oz. | sq. yd.
Standard Width: 15'

Tellus
100D

For colorways and spec, see page 135.

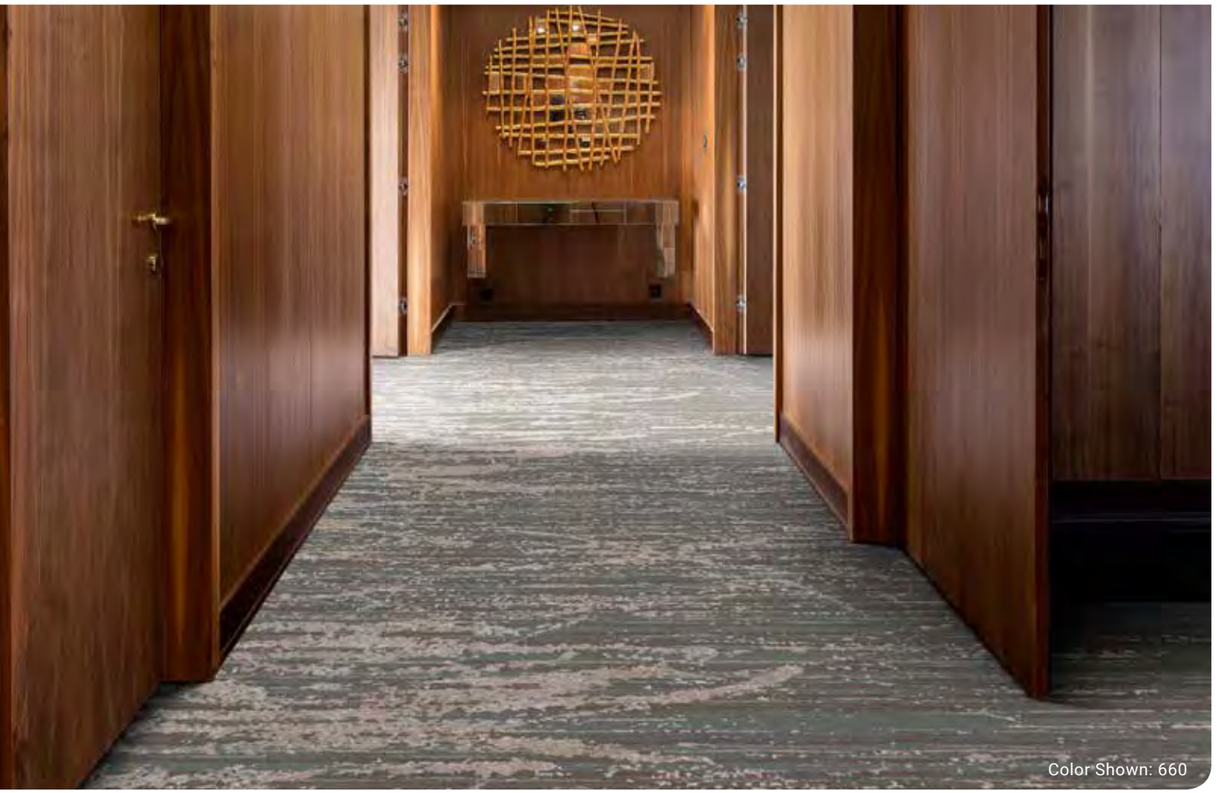

640

A	8501
B	8524
C	8504
D	3508
E	3009
F	2507
G	3504
H	8510

650

A	8517
B	8522
C	4089
D	8536
E	4503
F	4516
G	8532
H	5508

660

A	8522
B	8502
C	8524
D	3510
E	8501
F	8535
G	8532
H	8519

668

A	8525
B	5509
C	8510
D	8526
E	3523
F	X135
G	3005
H	5508

670

A	7503
B	7514
C	6002
D	2508
E	3006
F	X333
G	2007
H	7501

690

A	8518
B	8004
C	8517
D	8504
E	8520
F	8519
G	8502
H	8510

Product Specifications

Construction: Legacy Plus - 1/10 ColorTec Cut-Pile
Fiber Content: 100% Solution Dyed Nylon
Pattern Repeat: 90" x 90"

Tufted Pile Weight: 36 oz. | sq. yd.
Finished Pile Height: Apx. 0.25"
Primary Backing: Woven Polypropylene

Secondary Backing: Unitary with Actionbac®
Total Weight: Apx. 72 oz. | sq. yd.
Standard Width: 15'

540

A	8501
B	8524
C	8504
D	3508
E	3009
F	2507
G	3504
H	8510

550

A	8517
B	8522
C	4089
D	8536
E	4503
F	4516
G	8532
H	5508

560

A	8522
B	8502
C	8524
D	3510
E	8501
F	8535
G	8532
H	8519

568

A	8525
B	5509
C	8510
D	8526
E	3523
F	X135
G	3005
H	5508

570

A	7503
B	7514
C	6002
D	2508
E	3006
F	X333
G	2007
H	7501

590

A	8518
B	8004
C	8517
D	8504
E	8520
F	8519
G	8502
H	8510

Product Specifications

Construction: Legacy Plus - 1/10 ColorTec Cut-Pile
Fiber Content: 100% Solution Dyed Nylon
Pattern Repeat: 60" x 60"

Tufted Pile Weight: 36 oz. | sq. yd.
Finished Pile Height: Apx. 0.25"
Primary Backing: Woven Polypropylene

Secondary Backing: Unitary with Actionbac®
Total Weight: Apx. 72 oz. | sq. yd.
Standard Width: 15'

Trace III

540

A	8501
B	8524
C	8504
D	3508
E	3009
F	2507
G	3504
H	8510

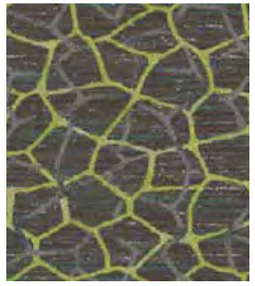

550

A	8517
B	8522
C	4089
D	8536
E	4503
F	4516
G	8532
H	5508

560

A	8522
B	8502
C	8524
D	3510
E	8501
F	8535
G	8532
H	8519

568

A	8525
B	5509
C	8510
D	8526
E	3523
F	X135
G	3005
H	5508

570

A	7503
B	7514
C	6002
D	2508
E	3006
F	X333
G	2007
H	7501

590

A	8518
B	8004
C	8517
D	8504
E	8520
F	8519
G	8502
H	8510

Product Specifications

Construction: Legacy Plus - 1/10 ColorTec Cut-Pile
Fiber Content: 100% Solution Dyed Nylon
Pattern Repeat: 60" x 48"

Tufted Pile Weight: 36 oz. | sq. yd.
Finished Pile Height: Apx. 0.25"
Primary Backing: Woven Polypropylene

Secondary Backing: Unitary with Actionbac®
Total Weight: Apx. 72 oz. | sq. yd.
Standard Width: 15'

Trace IV

340

A	8501
B	8524
C	8504
D	3508
E	2507

350

A	8517
B	8522
C	4089
D	8536
E	4516

360

A	8522
B	8502
C	8524
D	3510
E	8535

368

A	8525
B	5509
C	8510
D	8526
E	X135

370

A	7503
B	7514
C	6002
D	2508
E	X333

390

A	8518
B	8004
C	8517
D	8504
E	8519

Product Specifications

Construction: Legacy Plus - 1/10 ColorTec Cut-Pile
Fiber Content: 100% Solution Dyed Nylon
Pattern Repeat: 36" x 14"

Tufted Pile Weight: 36 oz. | sq. yd.
Finished Pile Height: Apx. 0.25"
Primary Backing: Woven Polypropylene

Secondary Backing: Unitary with Actionbac®
Total Weight: Apx. 72 oz. | sq. yd.
Standard Width: 15'

346
- A 7508
- B 7510
- C 3510
- D 3001
- E 3513

348
- A 7509
- B 7503
- C 7512
- D 7506
- E 2041

349
- A 8504
- B 7511
- C 3510
- D 7508
- E 2506

355
- A 4502
- B 4511
- C 3507
- D 4509
- E 4510

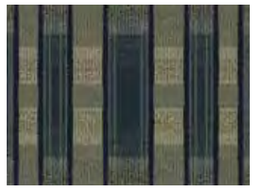

368
- A 8502
- B 5057
- C 8519
- D 5503
- E 5003

388
- A 7508
- B 8002
- C 3001
- D 4512
- E 7506

394
- A 7512
- B 7510
- C 3006
- D 7021
- E 7509

396
- A 7509
- B 7503
- C 7501
- D 7502
- E 4016

398
- A 8501
- B 8002
- C 8519
- D 8004
- E 8504

Product Specifications

Construction: Element - Enhanced-Loop Tip Shear
Fiber Content: 100% Solution Dyed Nylon
Pattern Repeat: 18" x 18"

Tufted Pile Weight: 36 oz. | sq. yd.
Finished Pile Height: Apx. 0.25" | 0.1875" | 0.0625"
Primary Backing: Woven Polypropylene

Secondary Backing: Unitary with Actionbac®
Total Weight: Apx. 72 oz. | sq. yd.
Standard Width: 12'

346
- A 7508
- B 7510
- C 3510
- D 3001
- E 3513

348
- A 7509
- B 7503
- C 7512
- D 7506
- E 2041

349
- A 8504
- B 7511
- C 3510
- D 7508
- E 2506

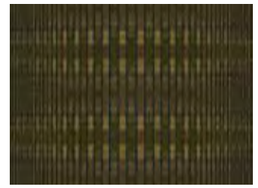

355
- A 4502
- B 4511
- C 3507
- D 4509
- E 4510

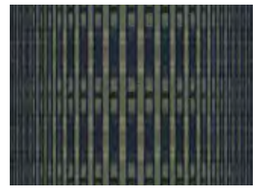

368
- A 8502
- B 5057
- C 8519
- D 5503
- E 5003

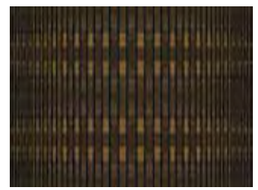

388
- A 7508
- B 8002
- C 3001
- D 4512
- E 7506

394
- A 7512
- B 7510
- C 3006
- D 7021
- E 7509

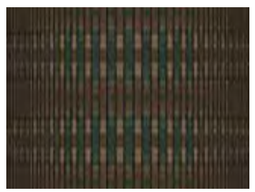

396
- A 7509
- B 7503
- C 7501
- D 7502
- E 4016

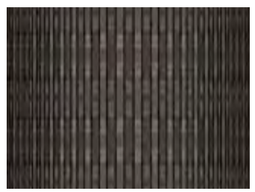

398
- A 8501
- B 8002
- C 8519
- D 8004
- E 8504

Product Specifications

Construction: Element - Enhanced-Loop Tip Shear
Fiber Content: 100% Solution Dyed Nylon
Pattern Repeat: 90" x 22"

Tufted Pile Weight: 36 oz. | sq. yd.
Finished Pile Height: Apx. 0.25" | 0.1875" | 0.0625"
Primary Backing: Woven Polypropylene

Secondary Backing: Unitary with Actionbac®
Total Weight: Apx. 72 oz. | sq. yd.
Standard Width: 15'

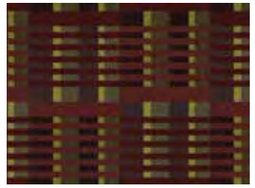

448
- A 2041
- B 7503
- C 7506
- D 4509

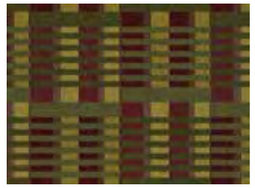

455
- A 4095
- B 2041
- C 4509
- D 7502

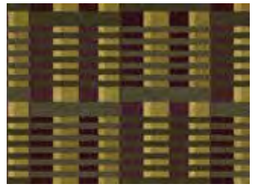

458
- A 7506
- B 2006
- C 4509
- D 3507

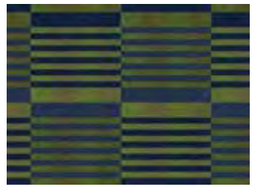

468
- A 5057
- B 4505
- C 4502
- D 4506

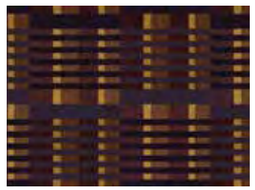

478
- A 6002
- B 2006
- C 3504
- D 3503

488
- A 7009
- B 4502
- C 2048
- D 7501

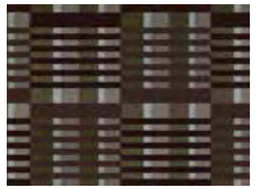

496
- A 7503
- B 7506
- C 8503
- D 8502

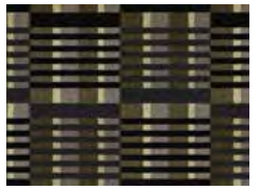

498
- A 8002
- B 7506
- C 8503
- D 3004

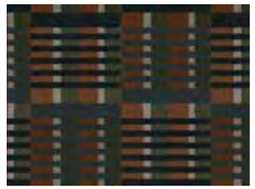

499
- A 8004
- B 3504
- C 4079
- D 8501

Product Specifications

Construction: Element - Enhanced-Loop Tip Shear
Fiber Content: 100% Solution Dyed Nylon
Pattern Repeat: 90" x 22"

Tufted Pile Weight: 36 oz. | sq. yd.
Finished Pile Height: Apx. 0.25" | 0.1875" | 0.0625"
Primary Backing: Woven Polypropylene

Secondary Backing: Unitary with Actionbac®
Total Weight: Apx. 72 oz. | sq. yd.
Standard Width: 15'

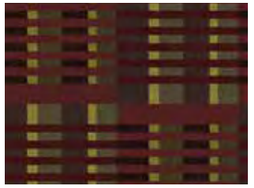

348
- A 2041
- B 7503
- C 7506
- D 4509

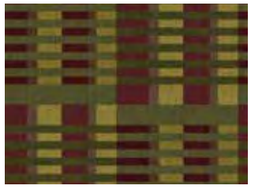

355
- A 4095
- B 2041
- C 4509
- D 7502

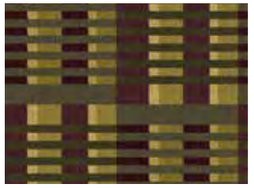

358
- A 7506
- B 2006
- C 4509
- D 3507

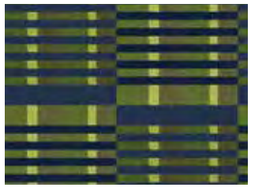

368
- A 5057
- B 4505
- C 4502
- D 4506

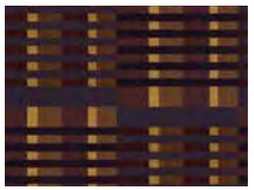

378
- A 6002
- B 2006
- C 3504
- D 3503

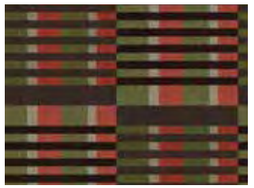

388
- A 7009
- B 4502
- C 2048
- D 7501

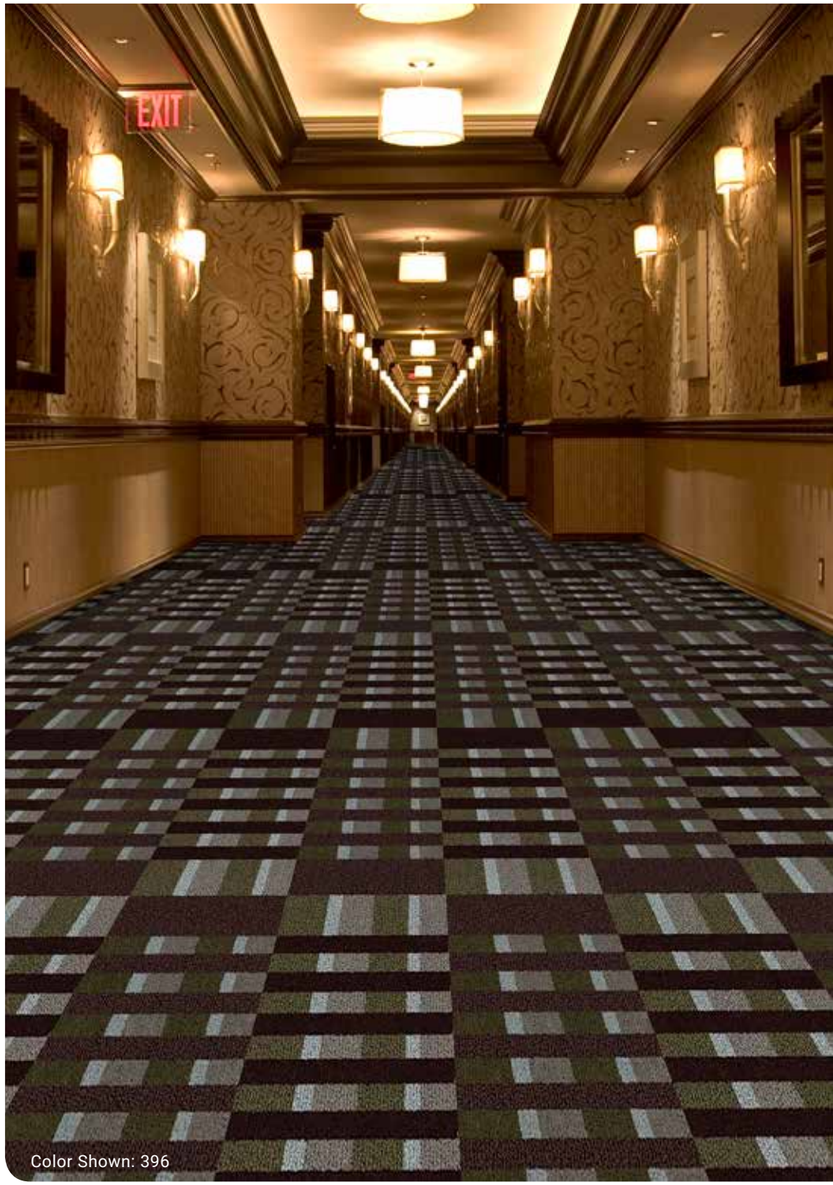

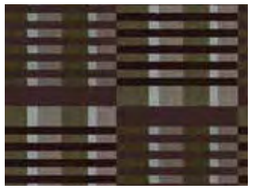

396
- A 7503
- B 7506
- C 8503
- D 8502

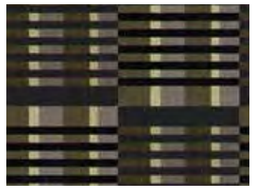

398
- A 8002
- B 7506
- C 8503
- D 3004

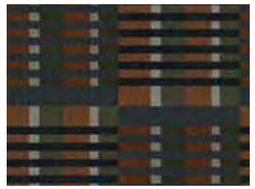

399
- A 8004
- B 3504
- C 4079
- D 8501

Product Specifications

Construction: Element - Enhanced-Loop Tip Shear
Fiber Content: 100% Solution Dyed Nylon
Pattern Repeat: 24" x 24"

Tufted Pile Weight: 36 oz. | sq. yd.
Finished Pile Height: Apx. 0.25" | 0.1875" | 0.0625"
Primary Backing: Woven Polypropylene

Secondary Backing: Unitary with Actionbac®
Total Weight: Apx. 72 oz. | sq. yd.
Standard Width: 15'

Solid Colors

738S

Tarkett has a wide color range of solid borders to better coordinate with our stocking corridor products.

48 colors in a durable 36 oz. product is available in a standard width of 12' and is used for borders, caps, and fill only.
728S, a 26 oz. version of this product, is used for cove base only.

Other colors available for custom projects. Please contact your rep for more information.

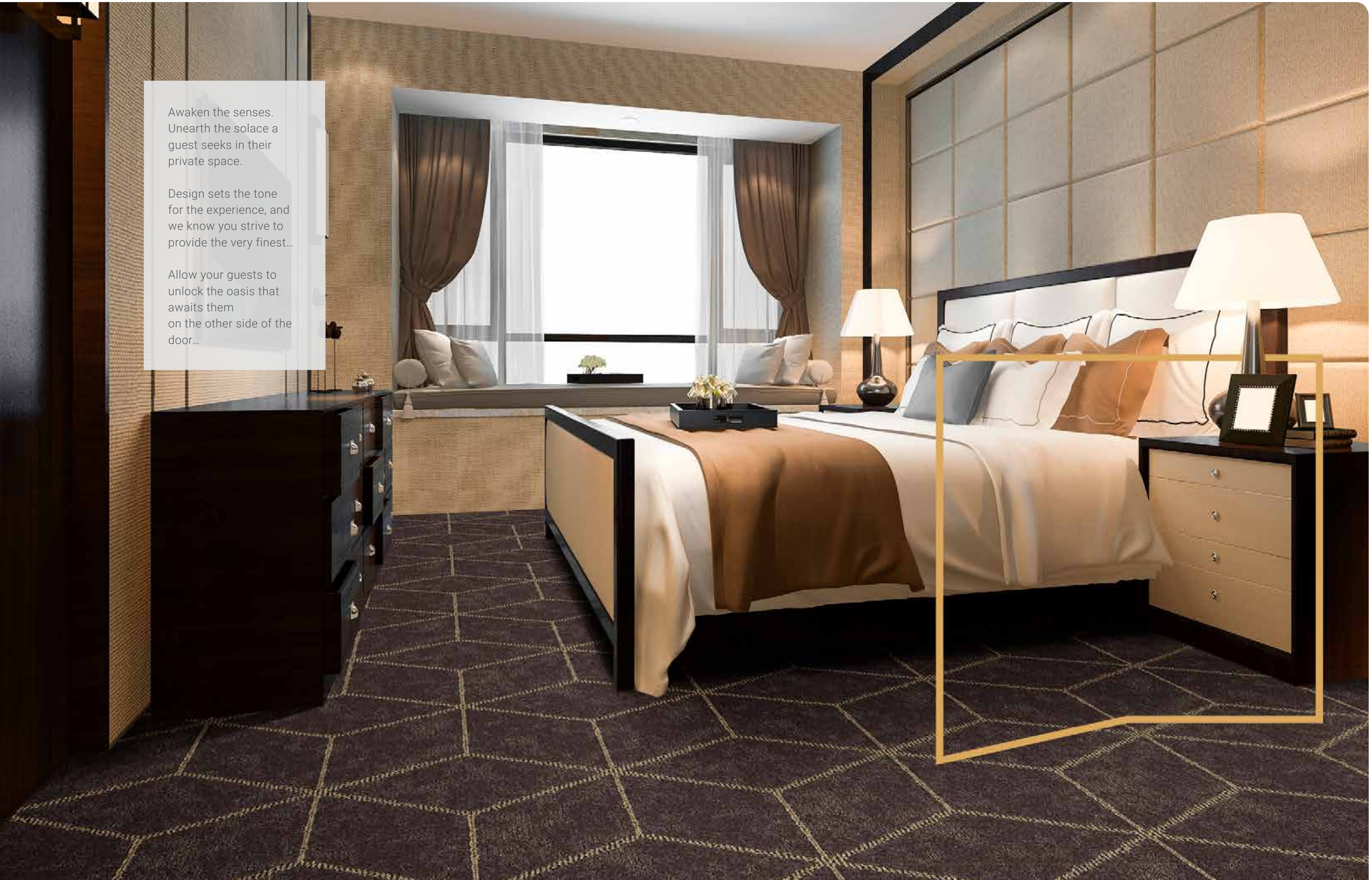

Awaken the senses.
Unearth the solace a guest seeks in their private space.

Design sets the tone for the experience, and we know you strive to provide the very finest…

Allow your guests to unlock the oasis that awaits them
on the other side of the door…

Color Shown: 462

430
- A 3529
- B 8522
- C 8519
- D 3526

432
- A 8004
- B 7510
- C 8501
- D 7515

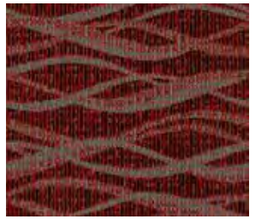

440
- A 2507
- B 7503
- C 8522
- D 8524

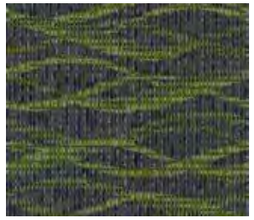

450
- A 8518
- B 8517
- C 8501
- D 4505

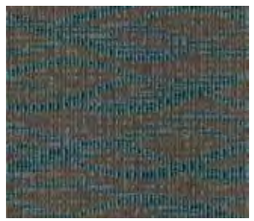

460
- A 8510
- B 8522
- C 8502
- D 4089

462
- A 8004
- B 5510
- C 8501
- D 3510

Product Specifications

Construction: Dynamics - Servo-Scroll Loop Tip Shear
Fiber Content: 100% Solution Dyed Nylon
Pattern Repeat: 24" x 24"

Tufted Pile Weight: 32 oz. | sq. yd.
Finished Pile Height: Apx. 0.25" | 0.1875" | 0.0625"
Primary Backing: Woven Polypropylene

Secondary Backing: Actionbac®
Total Weight: Apx. 68 oz. | sq. yd.
Standard Width: 12'

420
- A 8524
- B 8526

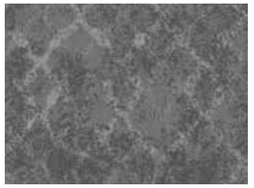

422
- A 8531
- B 8533

442
- A 7501
- B 3504

446
- A 7502
- B 2508

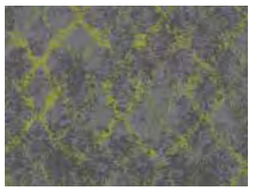

452
- A 8531
- B 4507

460
- A 5515
- B 5510

492
- A 8519
- B 8501

Color Shown: 492

462
- A 5509
- B 8503

486
- A 3529
- B 8527

Product Specifications

Construction: Dynamics - Servo-Scroll Loop Tip Shear
Fiber Content: 100% Solution Dyed Nylon
Pattern Repeat: 36" x 59"

Tufted Pile Weight: 32 oz. | sq. yd.
Finished Pile Height: Apx. 0.25" | 0.1875" | 0.0625"
Primary Backing: Woven Polypropylene

Secondary Backing: Actionbac®
Total Weight: Apx. 68 oz. | sq. yd.
Standard Width: 12'

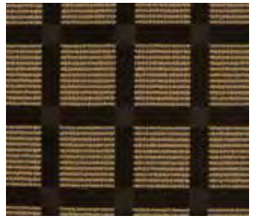

444
A 3522
B 7513

449
A 3503
B X211

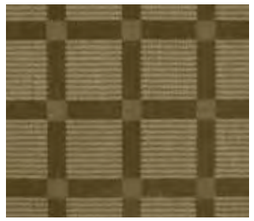

452
A 4506
B 4502

458
A 4063
B 4513

468
A 8522
B 5057

454
A 4063
B 4515

482
A 3514
B 3522

484
A 3526
B 7021

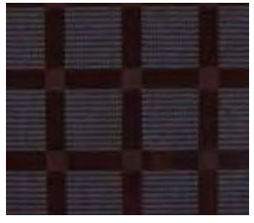

475
A 8003
B 2508

494
A 3514
B 3504

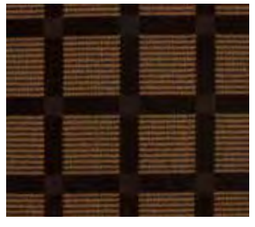

496
A 3009
B 7503

486
A 3522
B 3514

Product Specifications

Construction: Element - Enhanced Loop-Tip Shear
Fiber Content: 100% Solution Dyed Nylon
Pattern Repeat: 6" x 6"

Tufted Pile Weight: 32 oz. | sq. yd.
Finished Pile Height: Apx. 0.25" | 0.1875" | 0.0625"
Primary Backing: Woven Polypropylene

Secondary Backing: Actionbac®
Total Weight: Apx. 68 oz. | sq. yd.
Standard Width: 12'

120
A 8524
B X391
C 8519

130
A 8504
B 8533
C 7511

140
A 8518
B 7512
C 3504

160
A 5515
C X395
C 8502

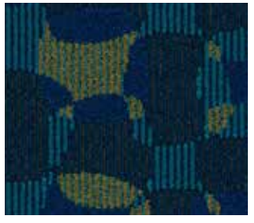

162
A 5509
B 4502
C 5051

170
A 8526
B 4501
C 2007

Product Specifications

Construction: Dynamics - Servo-Scroll Loop Tip Shear
Fiber Content: 100% Solution Dyed Nylon
Pattern Repeat: 18" x 18"

Tufted Pile Weight: 32 oz. | sq. yd.
Finished Pile Height: Apx. 0.25" | 0.1875" | 0.0625"
Primary Backing: Woven Polypropylene

Secondary Backing: Actionbac®
Total Weight: Apx. 68 oz. | sq. yd.
Standard Width: 12'

246
- A 2048
- B 3001

248
- A 2041
- B 4095

249
- A 3504
- B X211

250
- A 4016
- B 4502

258
- A 7506
- B 4502

262
- A 4501
- B 7009

264
- A 5503
- B 7502

268
- A 5057
- B 4095

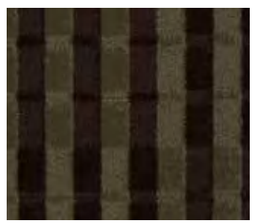

288
- A 7503
- B 4079

294
- A 7502
- B 3001

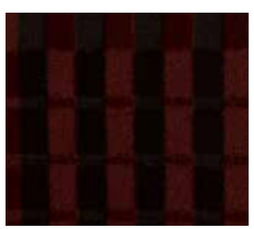

297
- A 2041
- B 7503

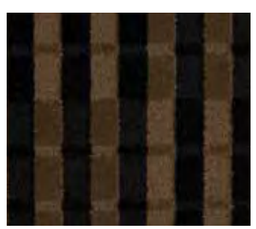

298
- A 8002
- B 7506

Product Specifications

Construction: Element - Enhanced Loop-Tip Shear
Fiber Content: 100% Solution Dyed Nylon
Pattern Repeat: 24" x 24"

Tufted Pile Weight: 32 oz. | sq. yd.
Finished Pile Height: Apx. 0.25" | 0.1875" | 0.0625"
Primary Backing: Woven Polypropylene

Secondary Backing: Actionbac®
Total Weight: Apx. 68 oz. | sq. yd.
Standard Width: 12'

420
- A 8519
- B 8503
- C 8526
- D 8504

422
- A 8504
- B 8004
- C 8501
- D 8002

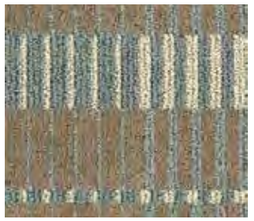

430
- A 8502
- B 3524
- C 3523
- D 4501

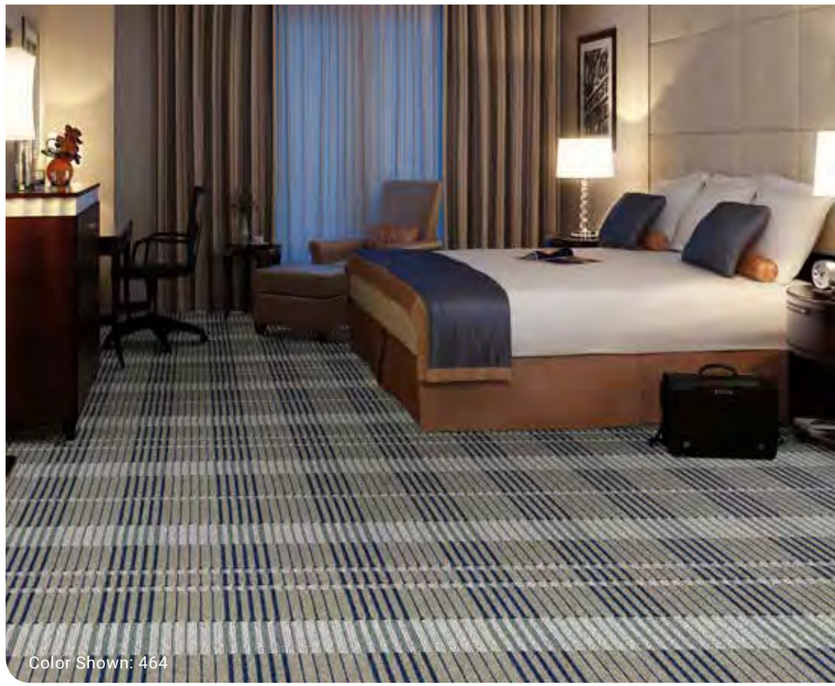

432
- A 8004
- B 8525
- C 8002
- D 3510

434
- A 7508
- B 7509
- C 7503
- D 7512

440
- A 7501
- B 8522
- C 2506
- D 8504

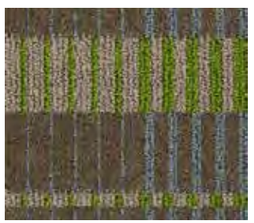

452
- A 3510
- B 7508
- C 4516
- D 8510

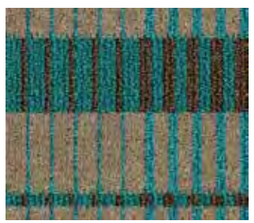

460
- A 4504
- B 3524
- C 7510
- D 5508

462
- A 3510
- B 5509
- C 3523
- D 8504

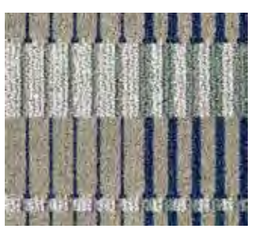

464
- A 8520
- B 8526
- C 8502
- D 5057

494
- A 3529
- B 8523
- C 7510
- D 3525

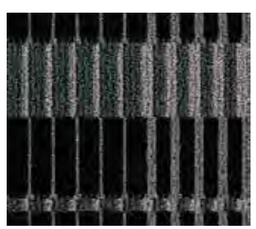

495
- A 8004
- B 8002
- C 8501
- D 8504

Product Specifications

Construction: Element - Enhanced Loop-Tip Shear
Fiber Content: 100% Solution Dyed Nylon
Pattern Repeat: 8" x 20"

Tufted Pile Weight: 32 oz. | sq. yd.
Finished Pile Height: Apx. 0.25" | 0.1875" | 0.0625"
Primary Backing: Woven Polypropylene

Secondary Backing: Actionbac®
Total Weight: Apx. 68 oz. | sq. yd.
Standard Width: 12'

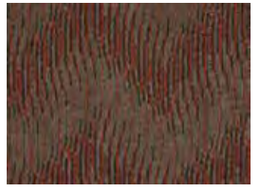

246
- A 3510
- B 2506
- C 7511

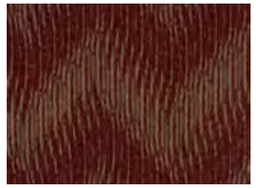

248
- A 2041
- B 7502
- C 7512

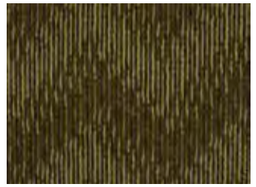

255
- A 4095
- B 4511
- C 4507

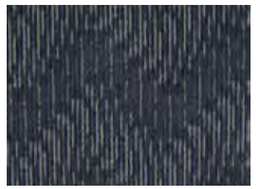

268
- A 8003
- B 8519
- C 5057

278
- A 8501
- B 8510
- C 2007

288
- A 7510
- B 7508
- C 3510

294
- A 7513
- B 4512
- C 3033

296
- A 7506
- B 7513
- C 4501

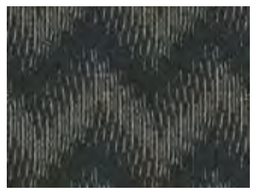

297
- A 8518
- B 8510
- C 8520

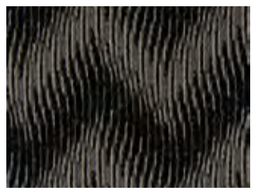

298
- A 8002
- B 8504
- C 8519

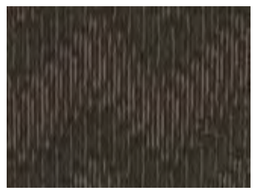

299
- A 8504
- B 3510
- C 7510

Product Specifications

Construction: Dynamics - Servo-Scroll Loop Tip Shear
Fiber Content: 100% Solution Dyed Nylon
Pattern Repeat: 24" x 24"

Tufted Pile Weight: 32 oz. | sq. yd.
Finished Pile Height: Apx. 0.25" | 0.1875" | 0.0625"
Primary Backing: Woven Polypropylene

Secondary Backing: Actionbac®
Total Weight: Apx. 68 oz. | sq. yd.
Standard Width: 12'

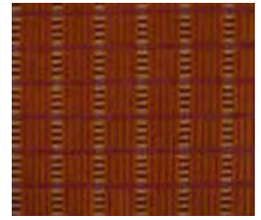

344
- A 3508
- B 2507
- C 4509

346
- A 3513
- B 7508
- C 4509

348
- A 8503
- B X211
- C 4509

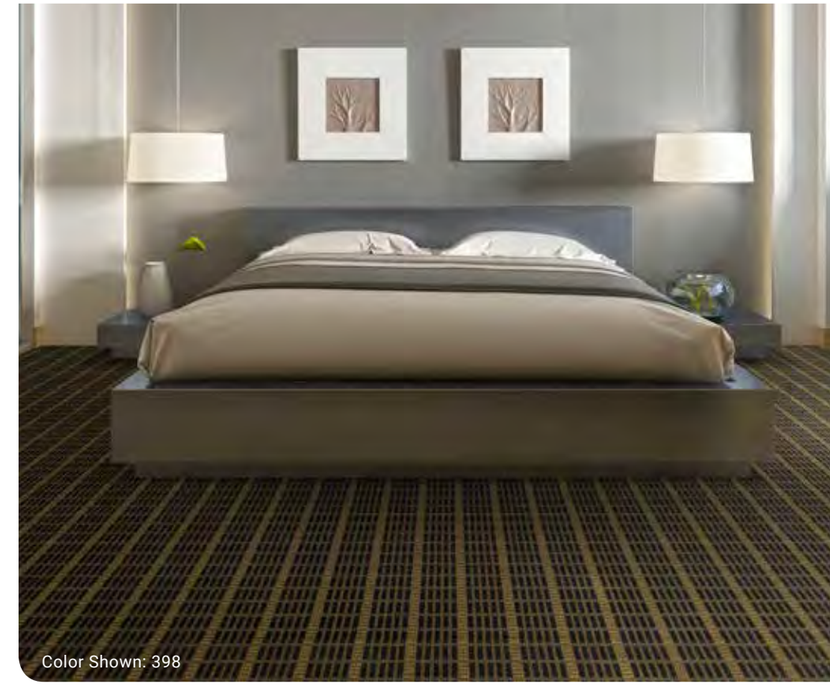

352
- A 4016
- B 4502
- C 4507

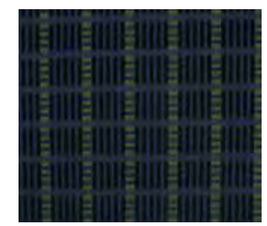

368
- A 8004
- B 5003
- C 4505

376
- A 2041
- B 2007
- C 4509

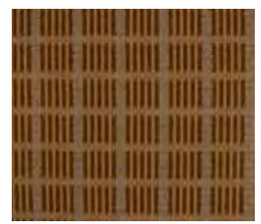

382
- A 3504
- B 3514
- C M8511

386
- A 4502
- B 7009
- C 3514

388
- A 7510
- B 7509
- C 3001

394
- A 7511
- B 8503
- C 3006

396
- A 8503
- B 7503
- C 4016

398
- A 8002
- B 7506
- C M3517

Product Specifications

Construction: Element - Enhanced Loop-Tip Shear
Fiber Content: 100% Solution Dyed Nylon
Pattern Repeat: 3.6" x 3.6"

Tufted Pile Weight: 32 oz. | sq. yd.
Finished Pile Height: Apx. 0.25" | 0.1875" | 0.0625"
Primary Backing: Woven Polypropylene

Secondary Backing: Actionbac®
Total Weight: Apx. 68 oz. | sq. yd.
Standard Width: 12'

Color Shown: 142

130
- A 7510
- B 7009
- C 3009

132
- A 8522
- B 3510
- C 3528

134
- A 8002
- B 7503
- C X397

136
- A X333
- B 7506
- C X400

140
- A 7503
- B 2507
- C 7516

142
- A 8504
- B 2506
- C 7511

150
- A 7513
- B 4079
- C 4507

160
- A 5503
- B 8519
- C 5057

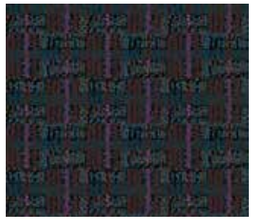

170
- A 7503
- B 5510
- C 2509

190
- A X394
- B 8504
- C 8519

Product Specifications

Construction: Element - Enhanced Loop-Tip Shear
Fiber Content: 100% Solution Dyed Nylon
Pattern Repeat: 3" x 4"

Tufted Pile Weight: 32 oz. | sq. yd.
Finished Pile Height: Apx. 0.25" | 0.1875" | 0.0625"
Primary Backing: Woven Polypropylene

Secondary Backing: Actionbac®
Total Weight: Apx. 68 oz. | sq. yd.
Standard Width: 12'

148
- A 2041
- B X135

154
- A 4079
- B X52

155
- A 4095
- B X135

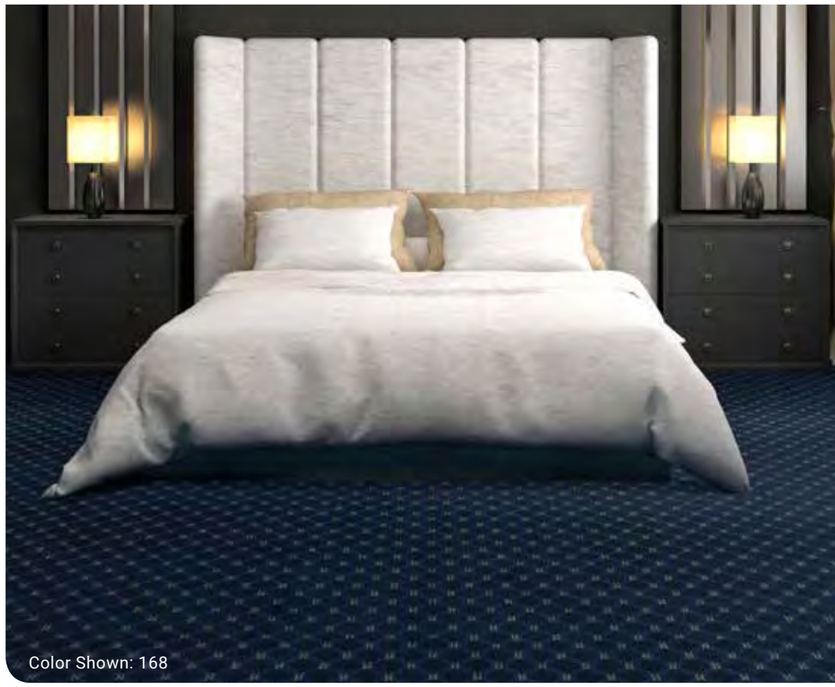
Color Shown: 168

156
- A 4012
- B X135

164
- A 5003
- B X135

168
- A 5057
- B X135

180
- A X52
- B 4079

182
- A X135
- B 4095

186
- A 2048
- B X135

189
- A 3504
- B X135

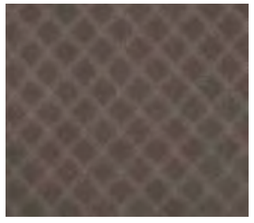

190
- A 8501
- B X52

196
- A 7503
- B 3009

Product Specifications

Construction: Dynamics - Servo-Scroll Loop Tip Shear
Fiber Content: 100% Solution Dyed Nylon
Pattern Repeat: 3" x 3"

Tufted Pile Weight: 32 oz. | sq. yd.
Finished Pile Height: Apx. 0.25" | 0.1875" | 0.0625"
Primary Backing: Woven Polypropylene

Secondary Backing: Actionbac®
Total Weight: Apx. 68 oz. | sq. yd.
Standard Width: 12'

Color Shown: 430

420
- A 8533
- B 8531
- C 8529

430
- A 8533
- B 3510
- C 8503

460
- A 7501
- B 5515
- C 8531

Product Specifications

Construction: Intrepid - Multi-Color Servo Loop Tip Shear
Fiber Content: 100% Solution Dyed Nylon
Pattern Repeat: 36" x 57"

Tufted Pile Weight: 42 oz. | sq. yd.
Finished Pile Height: Apx. 0.25" | 0.1875" | 0.0625"
Primary Backing: Woven Polypropylene

Secondary Backing: Actionbac®
Total Weight: Apx. 78 oz. | sq. yd.
Standard Width: 12'

444
- A 2507
- B 7509
- C 3514

446
- A 3513
- B 7510
- C 3001

452
- A 4501
- B 7509
- C 3004

Color Shown: 484

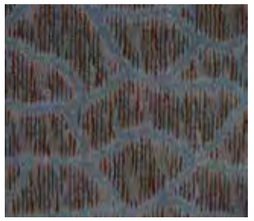

462
- A 5503
- B 7510
- C 7509

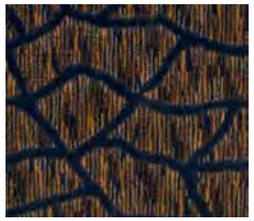

468
- A 5057
- B 3504
- C 3514

482
- A 3005
- B 3510
- C 3507

484
- A 7509
- B 3514
- C 3004

486
- A 7508
- B 7509
- C 4507

488
- A 7009
- B 3514
- C 3004

490
- A 3510
- B 7508
- C 3001

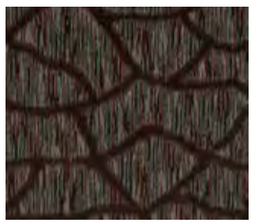

496
- A 7503
- B 7509
- C 4016

498
- A 8002
- B 7506
- C 3004

Product Specifications

Construction: Dynamics - Servo-Scroll Loop Tip Shear
Fiber Content: 100% Solution Dyed Nylon
Pattern Repeat: 24" x 24"

Tufted Pile Weight: 32 oz. | sq. yd.
Finished Pile Height: Apx. 0.25" | 0.1875" | 0.0625"
Primary Backing: Woven Polypropylene

Secondary Backing: Actionbac®
Total Weight: Apx. 68 oz. | sq. yd.
Standard Width: 12'

Color Shown: 268

Guest Rooms

246
A 3510
B 2506
C 7511

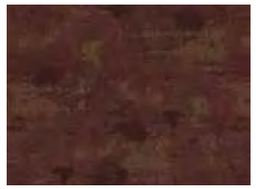

248
A 2041
B 7502
C 7512

255
A 4095
B 4511
C 4507

268
A 8003
B 8519
C 5057

278
A 8501
B 8510
C 2007

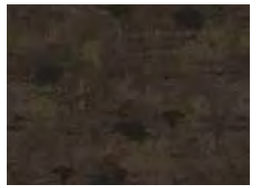

288
A 7510
B 7508
C 3510

294
A 7513
B 4512
C 3033

296
A 7506
B 7513
C 4501

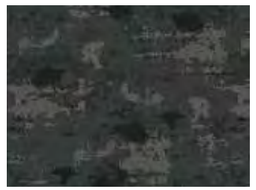

297
A 8518
B 8510
C 8520

298
A 8002
B 8504
C 8519

299
A 8504
B 3510
C 7510

Product Specifications

Construction: Dynamics - Servo-Scroll Loop Tip Shear
Fiber Content: 100% Solution Dyed Nylon
Pattern Repeat: 48" x 48"

Tufted Pile Weight: 32 oz. | sq. yd.
Finished Pile Height: Apx. 0.25" | 0.1875" | 0.0625"
Primary Backing: Woven Polypropylene

Secondary Backing: Actionbac®
Total Weight: Apx. 68 oz. | sq. yd.
Standard Width: 12'

Color Shown: 122

120
A 8533
B 8519
C X395

122
A X403
B 7511
C 8537

130
A 7511
B X397
C X403

132
A X390
B 7503
C 3504

150
A 8510
B 8502
C X400

140
A 7503
B 2041
C 4095

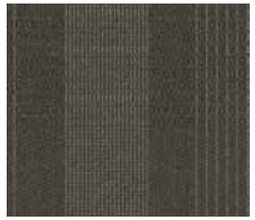

142
A 8522
B 8524
C 8535

190
A 8004
B 8529
C X393

152
A 4063
B 8517
C 4016

160
A 5515
B 5509
C 7508

Product Specifications

Construction: Element - Enhanced Loop-Tip Shear
Fiber Content: 100% Solution Dyed Nylon
Pattern Repeat: 24" x 21.6"

Tufted Pile Weight: 32 oz. | sq. yd.
Finished Pile Height: Apx. 0.25" | 0.1875" | 0.0625"
Primary Backing: Woven Polypropylene

Secondary Backing: Actionbac®
Total Weight: Apx. 68 oz. | sq. yd.
Standard Width: 12'

346
- A 3513
- B 7502
- C 3508

348
- A 2041
- B 7509
- C 3506

349
- A X211
- B 8004
- C 8502

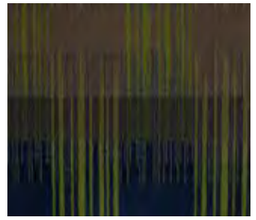

368
- A 5057
- B 7508
- C 4505

386
- A 7508
- B 3510
- C 3001

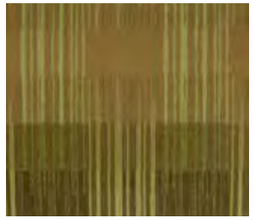

355
- A 4510
- B 4509
- C 4503

390
- A 8501
- B 8502
- C 8003

394
- A 7510
- B 2507
- C 7509

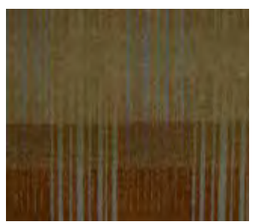

389
- A 3504
- B 4502
- C 4501

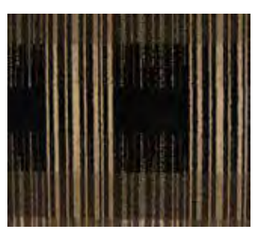

398
- A 8002
- B 7506
- C 3004

399
- A 8004
- B 8504
- C 5503

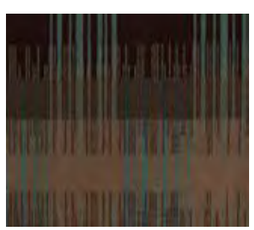

396
- A 7503
- B 7509
- C 4016

Product Specifications

Construction: Element - Enhanced Loop-Tip Shear
Fiber Content: 100% Solution Dyed Nylon
Pattern Repeat: 36" x 31"

Tufted Pile Weight: 32 oz. | sq. yd.
Finished Pile Height: Apx. 0.25" | 0.1875" | 0.0625"
Primary Backing: Woven Polypropylene

Secondary Backing: Actionbac®
Total Weight: Apx. 68 oz. | sq. yd.
Standard Width: 12'

346
- A 3513
- B 7502
- C 7501

348
- A 2041
- B 7509
- C 3503

349
- A X211
- B 8004
- C 8504

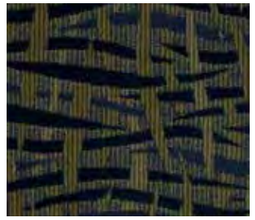

368
- A 5057
- B 4063
- C 4079

355
- A 4510
- B 4503
- C 4509

364
- A 8003
- B 8501
- C 8502

394
- A 7510
- B 7509
- C 2507

384
- A 7508
- B 3001
- C 3510

389
- A 3504
- B 4502
- C 4501

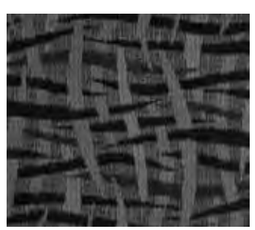

399
- A 8004
- B 8501
- C 5503

396
- A 7503
- B 4016
- C 7509

398
- A 8002
- B 3006
- C 7506

Product Specifications

Construction: Dynamics - Servo-Scroll Loop Tip Shear
Fiber Content: 100% Solution Dyed Nylon
Pattern Repeat: 24" x 21"

Tufted Pile Weight: 32 oz. | sq. yd.
Finished Pile Height: Apx. 0.25" | 0.1875" | 0.0625"
Primary Backing: Woven Polypropylene

Secondary Backing: Actionbac®
Total Weight: Apx. 68 oz. | sq. yd.
Standard Width: 12'

Guest Rooms

246
- A 2048
- B 3508
- C 3513
- D M8511
- E 2507

256
- A 4045
- B 4509
- C 4095
- D 4507
- E 4502

262
- A 4502
- B 5051
- C 4504
- D 5503
- E 4016

268
- A 8003
- B 5051
- C 5057
- D 5503
- E 5003

282
- A 3006
- B 3514
- C 3004
- D 1502
- E X52

286
- A 3005
- B 3506
- C 3504
- D M3517
- E 3009

296
- A 7502
- B 4016
- C 7503
- D 7501
- E 7510

298
- A 8503
- B 8501
- C 8004
- D M8511
- E 8002

288
- A 7021
- B 3510
- C 7508
- D X52
- E 7509

Product Specifications

Construction: Element - Enhanced Loop-Tip Shear
Fiber Content: 100% Solution Dyed Nylon
Pattern Repeat: 6" x 23.5"

Tufted Pile Weight: 32 oz. | sq. yd.
Finished Pile Height: Apx. 0.25" | 0.1875" | 0.0625"
Primary Backing: Woven Polypropylene

Secondary Backing: Actionbac®
Total Weight: Apx. 68 oz. | sq. yd.
Standard Width: 12'

218
- A 2006
- B 4012
- C 4045

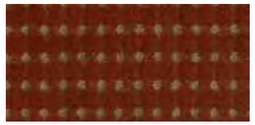

246
- A 2048
- B 4502
- C 3001

248
- A 2041
- B 4095
- C 3005

250
- A 4502
- B 4016
- C 3033

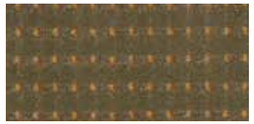

252
- A 4045
- B 3009
- C 3033

254
- A 4079
- B 7009
- C 3001

256
- A 4012
- B 2006
- C 3001

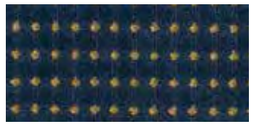

264
- A 5003
- B 4063
- C X135

286
- A 3005
- B 8002
- C 2041

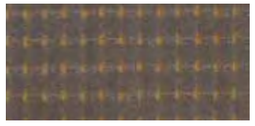

290
- A 8501
- B 3001
- C 3004

296
- A 7503
- B 3504
- C 7501

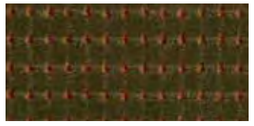

258
- A 4095
- B 2041
- C 3005

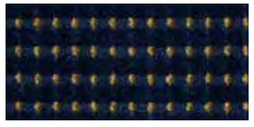

268
- A 5057
- B 4095
- C X135

288
- A 7009
- B 4502
- C 3001

292
- A 7501
- B 7502
- C 3001

262
- A 4501
- B 7502
- C 7501

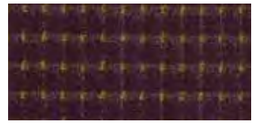

276
- A 2007
- B 4095
- C 3001

289
- A 3504
- B 3005
- C 7503

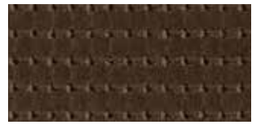

294
- A 7502
- B 7503
- C 7021

Product Specifications

Construction: Element - Enhanced Loop-Tip Shear
Fiber Content: 100% Solution Dyed Nylon
Pattern Repeat: .75" x 1.2"

Tufted Pile Weight: 32 oz. | sq. yd.
Finished Pile Height: Apx. 0.25" | 0.1875" | 0.0625"
Primary Backing: Woven Polypropylene

Secondary Backing: Actionbac®
Total Weight: Apx. 68 oz. | sq. yd.
Standard Width: 12'

Monaco

980

Guest Rooms

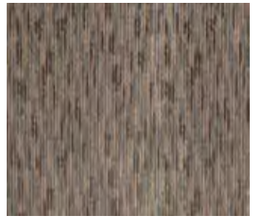

320
- A 8502
- B 3526
- C 8524

322
- A 8519
- B 8504
- C 3510

330
- A 8527
- B 8523
- C 2508

340
- A 8510
- B 8525
- C 2041

342
- A 8524
- B 3528
- C 8517

352
- A 8519
- B 4089
- C 4063

354
- A 8524
- B 4516
- C 8504

360
- A 5509
- B X333
- C 8501

361
- A 8510
- B 8517
- C 5508

390
- A 8517
- B 8004
- C 8002

394
- A 3001
- B 7502
- C 7501

396
- A 7021
- B 7503
- C 7502

Product Specifications

Construction: Dynamics - Servo-Scroll Loop Tip Shear
Fiber Content: 100% Solution Dyed Nylon
Pattern Repeat: 12" x 12"

Tufted Pile Weight: 32 oz. | sq. yd.
Finished Pile Height: Apx. 0.25" | 0.1875" | 0.0625"
Primary Backing: Woven Polypropylene

Secondary Backing: Actionbac®
Total Weight: Apx. 68 oz. | sq. yd.
Standard Width: 12'

Guest Rooms

502

Mosaic

168
- A 8503
- B 5510

184
- A 3510
- B 8503

192
- A 8504
- B 8501

194
- A 7513
- B 8523

197
- A 8519
- B 8504

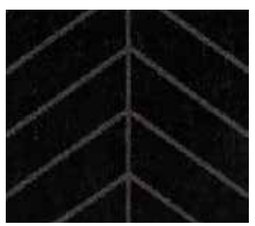

198
- A 8517
- B 8002

Product Specifications

Construction: Dynamics - Servo-Scroll Loop Tip Shear
Fiber Content: 100% Solution Dyed Nylon
Pattern Repeat: 24" x 31"

Tufted Pile Weight: 32 oz. | sq. yd.
Finished Pile Height: Apx. 0.25" | 0.1875" | 0.0625"
Primary Backing: Woven Polypropylene

Secondary Backing: Actionbac®
Total Weight: Apx. 68 oz. | sq. yd.
Standard Width: 12'

51
A 4502
B 4016

52
A 4045
B 3001

54
A 4079
B 3009

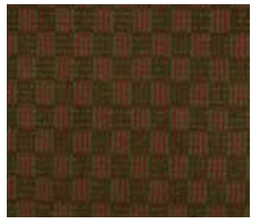

55
A 4095
B 2048

64
A 5003
B 4063

68
A 5057
B 4079

80
A 3009
B 3033

89
A 3504
B 3005

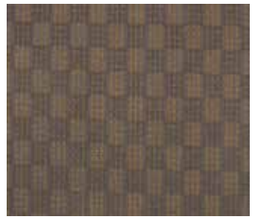

90
A 8501
B X52

92
A 7501
B 3004

94
A 7502
B 7021

96
A 7503
B 3504

Product Specifications

Construction: Element - Enhanced Loop-Tip Shear
Fiber Content: 100% Solution Dyed Nylon
Pattern Repeat: 3" x 4"

Tufted Pile Weight: 32 oz. | sq. yd.
Finished Pile Height: Apx. 0.25" | 0.1875" | 0.0625"
Primary Backing: Woven Polypropylene

Secondary Backing: Actionbac®
Total Weight: Apx. 68 oz. | sq. yd.
Standard Width: 12'

246
A 3510
B 2506
C 7511

248
A 2041
B 7502
C 7512

255
A 4095
B 4511
C 4507

268
A 8003
B 8519
C 5057

278
A 8501
B 8510
C 2007

288
A 7510
B 7508
C 3510

294
A 7513
B 4512
C 3033

296
A 7506
B 7513
C 4501

297
A 8518
B 8510
C 8520

298
A 8002
B 8504
C 8519

299
A 8504
B 3510
C 7510

Product Specifications

Construction: Dynamics - Servo-Scroll Loop Tip Shear
Fiber Content: 100% Solution Dyed Nylon
Pattern Repeat: 18" x 18"

Tufted Pile Weight: 32 oz. | sq. yd.
Finished Pile Height: Apx. 0.25" | 0.1875" | 0.0625"
Primary Backing: Woven Polypropylene

Secondary Backing: Actionbac®
Total Weight: Apx. 68 oz. | sq. yd.
Standard Width: 12'

Nomad

108D

Guest Rooms

Color Shown: 180

120
- A 8503
- B 8532
- C 8501

130
- A 8523
- B 3523
- C 7512

180
- A 3528
- B 3001
- C 3004

190
- A 8531
- B 8533
- C 8530

Product Specifications

Construction: Dynamics - Servo-Scroll Loop Tip Shear
Fiber Content: 100% Solution Dyed Nylon
Pattern Repeat: 36" x 28"

Tufted Pile Weight: 32 oz. | sq. yd.
Finished Pile Height: Apx. 0.25" | 0.1875" | 0.0625"
Primary Backing: Woven Polypropylene

Secondary Backing: Actionbac®
Total Weight: Apx. 68 oz. | sq. yd.
Standard Width: 12'

Guest Rooms

E99

Plateau

120
- A X391
- B 7511
- C 8522
- D X393

130
- A 7512
- B X400
- C 3523
- D 8531

132
- A 7508
- B 7513
- C 7517
- D X333

140
- A 7503
- B X397
- C 7502
- D 2006

150
- A 4511
- B 4510
- C 7509
- D X52

152
- A 4089
- B 4063
- C 4016
- D X402

Color Shown: 190

190
- A 8002
- B 8503
- C 8517
- D X402

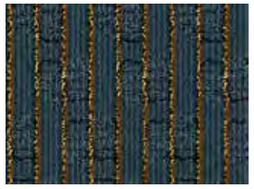

160
- A 5510
- B 3504
- C X396
- D X402

180
- A 3001
- B 7506
- C X333
- D X401

Product Specifications

Construction: Element - Enhanced Loop-Tip Shear
Fiber Content: 100% Solution Dyed Nylon
Pattern Repeat: 3" x 7.5"

Tufted Pile Weight: 32 oz. | sq. yd.
Finished Pile Height: Apx. 0.25" | 0.1875" | 0.0625"
Primary Backing: Woven Polypropylene

Secondary Backing: Actionbac®
Total Weight: Apx. 68 oz. | sq. yd.
Standard Width: 12'

244
A 2507
B 3514

246
A 3513
B 7510

248
A 2041
B 7509

252
A 4501
B 7509

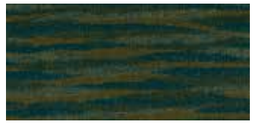

254
A 4504
B 4510

255
A 4502
B 7009

262
A 5503
B 7508

276
A 2007
B 3514

280
A 7021
B 3004

268
A 5057
B 4510

284
A 7509
B 4507

286
A 7509
B 3001

282
A 3005
B 3507

290
A 3510
B 3001

292
A 8504
B 7021

288
A 7009
B 3514

296
A 7503
B 8503

298
A 8002
B 7506

294
A 7510
B 4016

Product Specifications

Construction: LCL - Level-Cut Loop
Fiber Content: 100% Solution Dyed Nylon
Pattern Repeat: 18" x 24"

Tufted Pile Weight: 32 oz. | sq. yd.
Finished Pile Height: Apx. 0.25" | 0.1875" | 0.0625"
Primary Backing: Woven Polypropylene

Secondary Backing: Actionbac®
Total Weight: Apx. 68 oz. | sq. yd.
Standard Width: 12'

420
A 8527
B 3510

422
A 3510
B 8501

424
A 8501
B 8517

430
A 5503
B 7511

432
A 4504
B 8525

462
A 8503
B 5509

440
A 7502
B 2506

460
A 8004
B 5510

499
A 8523
B 8522

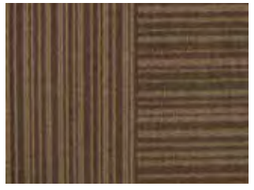

484
A 3525
B 8523

494
A 7021
B 7502

Product Specifications

Construction: Dynamics - Servo-Scroll Loop Tip Shear
Fiber Content: 100% Solution Dyed Nylon
Pattern Repeat: 48" x 48"

Tufted Pile Weight: 32 oz. | sq. yd.
Finished Pile Height: Apx. 0.25" | 0.1875" | 0.0625"
Primary Backing: Woven Polypropylene

Secondary Backing: Actionbac®
Total Weight: Apx. 68 oz. | sq. yd.
Standard Width: 12'

Rune

D1263

Guest Rooms

Color Shown: 150

120
- A 8520
- B X391
- C 8517

122
- A 7021
- B 8518
- C 8517

130
- A 8501
- B 7517
- C 8504

140
- A 2048
- B X397
- C 2508

150
- A X393
- B 4012
- C 5510

160
- A X403
- B 5509
- C 8537

180
- A X403
- B 3526
- C 4512

190
- A X391
- B 8522
- C X394

Product Specifications

Construction: Dynamics - Servo-Scroll Loop Tip Shear
Fiber Content: 100% Solution Dyed Nylon
Pattern Repeat: 48" x 57"

Tufted Pile Weight: 32 oz. | sq. yd.
Finished Pile Height: Apx. 0.25" | 0.1875" | 0.0625"
Primary Backing: Woven Polypropylene

Secondary Backing: Actionbac®
Total Weight: Apx. 68 oz. | sq. yd.
Standard Width: 12'

Guest Rooms

107D

Seagrass

Color Shown: 142

120
- A 8503
- B 8518
- C 8519

122
- A 8526
- B 7502
- C 8510

124
- A X400
- B X403
- C 8533

126
- A 8529
- B 8518
- C 8503

130
- A 8518
- B 3504
- C X391

142
- A 8503
- B 3504
- C X391

160
- A 8517
- B 7502
- C 5509

140
- A 8525
- B 8502
- C 2506

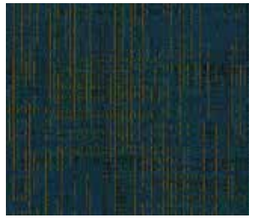

150
- A 5510
- B 4504
- C 4512

190
- A X394
- B 7509
- C X403

Product Specifications

Construction: Dynamics - Servo-Scroll Loop Tip Shear
Fiber Content: 100% Solution Dyed Nylon
Pattern Repeat: 24" x 24"

Tufted Pile Weight: 32 oz. | sq. yd.
Finished Pile Height: Apx. 0.25" | 0.1875" | 0.0625"
Primary Backing: Woven Polypropylene

Secondary Backing: Actionbac®
Total Weight: Apx. 68 oz. | sq. yd.
Standard Width: 12'

446
- A 4502
- B 2048
- C 3001

448
- A 7506
- B 2041
- C 4509

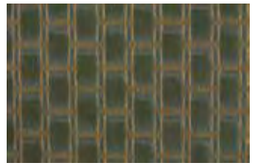

450
- A 4016
- B 4502
- C 3033

455
- A 4509
- B 4095
- C 2041

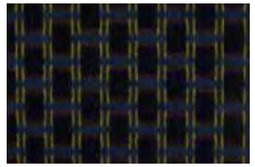

468
- A 7503
- B 5057
- C 4505

476
- A 7506
- B 2007
- C 4509

484
- A X52
- B 3009
- C 4079

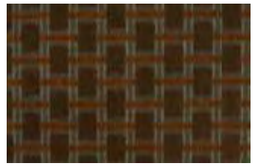

486
- A 4079
- B 3504
- C 4501

488
- A 3009
- B 7009
- C X52

490
- A 8502
- B 8503
- C 8004

494
- A 4501
- B 7502
- C 7503

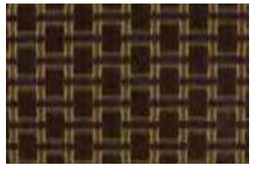

496
- A 7506
- B 7503
- C 4509

498
- A 8503
- B 8002
- C 3004

499
- A 4079
- B 8004
- C 8502

Product Specifications

Construction: Element - Enhanced Loop-Tip Shear
Fiber Content: 100% Solution Dyed Nylon
Pattern Repeat: 4.8" x 3"

Tufted Pile Weight: 32 oz. | sq. yd.
Finished Pile Height: Apx. 0.25" | 0.1875" | 0.0625"
Primary Backing: Woven Polypropylene

Secondary Backing: Actionbac®
Total Weight: Apx. 68 oz. | sq. yd.
Standard Width: 12'

446
- A 7009
- B 4507
- C 3513
- D 7503

454
- A 4502
- B 3530
- C 3522
- D 4513

456
- A 2507
- B 3503
- C 3005
- D 2006

468
- A 8003
- B 4512
- C 4063
- D 8518

476
- A 2508
- B 3504
- C 2507
- D 7514

486
- A 3525
- B 1502
- C 3522
- D 7021

490
- A 3514
- B 3522
- C 4507
- D 3009

496
- A 7502
- B 3524
- C 3525
- D 7503

499
- A 8522
- B 8523
- C 3526
- D 8002

Product Specifications

Construction: Element - Enhanced Loop-Tip Shear
Fiber Content: 100% Solution Dyed Nylon
Pattern Repeat: 24" x 24"

Tufted Pile Weight: 32 oz. | sq. yd.
Finished Pile Height: Apx. 0.25" | 0.1875" | 0.0625"
Primary Backing: Woven Polypropylene

Secondary Backing: Actionbac®
Total Weight: Apx. 68 oz. | sq. yd.
Standard Width: 12'

Status

DY347

Guest Rooms

320
A 8531
B 8529

322
A 8533
B 8531

330
A 7511
B 8501

332
A 3529
B 7506

340
A 8524
B 2041

342
A 7501
B 3504

350
A 8536
B 5508

352
A 8529
B 4003

360
A 5510
B 5515

362
A 8524
B 8518

364
A 5509
B 7021

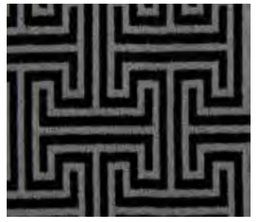

390
A 8530
B 8002

Product Specifications

Construction: Dynamics - Servo-Scroll Loop Tip Shear
Fiber Content: 100% Solution Dyed Nylon
Pattern Repeat: 12" x 11"

Tufted Pile Weight: 32 oz. | sq. yd.
Finished Pile Height: Apx. 0.25" | 0.1875" | 0.0625"
Primary Backing: Woven Polypropylene

Secondary Backing: Actionbac®
Total Weight: Apx. 68 oz. | sq. yd.
Standard Width: 12'

Stellar

D1451

Guest Rooms

110
A 8518
B X399
C 8501

120
A 8517
B X333
C X392

140
A 7513
B 2507
C 7516

150
A 4003
B 8527
C X403

152
A 7508
B X391
C 4089

160
A 8517
B X396
C 5509

162
A 7508
B 8502
C X395

170
A 8504
B 6002
C 4089

Product Specifications

Construction: Dynamics - Servo-Scroll Loop Tip Shear
Fiber Content: 100% Solution Dyed Nylon
Pattern Repeat: 24" x 38.2"

Tufted Pile Weight: 32 oz. | sq. yd.
Finished Pile Height: Apx. 0.25" | 0.1875" | 0.0625"
Primary Backing: Woven Polypropylene

Secondary Backing: Actionbac®
Total Weight: Apx. 68 oz. | sq. yd.
Standard Width: 12'

Color Shown: 298

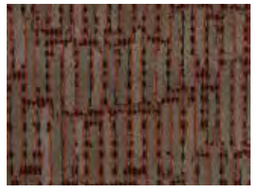

246
- A 3510
- B 2506
- C 7511

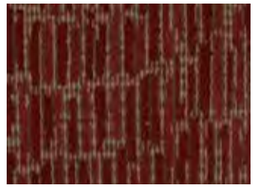

248
- A 2041
- B 7502
- C 7512

255
- A 4095
- B 4511
- C 4507

268
- A 8003
- B 8519
- C 5057

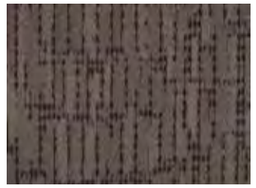

278
- A 8501
- B 8510
- C 2007

288
- A 7510
- B 7508
- C 3510

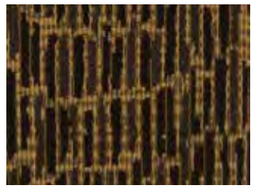

294
- A 7513
- B 4512
- C 3033

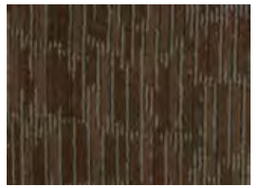

296
- A 7506
- B 7513
- C 4501

297
- A 8518
- B 8510
- C 8520

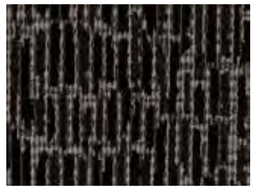

298
- A 8002
- B 8504
- C 8519

299
- A 8504
- B 3510
- C 7510

Product Specifications

Construction: Dynamics - Servo-Scroll Loop Tip Shear
Fiber Content: 100% Solution Dyed Nylon
Pattern Repeat: 24" x 36"

Tufted Pile Weight: 32 oz. | sq. yd.
Finished Pile Height: Apx. 0.25" | 0.1875" | 0.0625"
Primary Backing: Woven Polypropylene

Secondary Backing: Actionbac®
Total Weight: Apx. 68 oz. | sq. yd.
Standard Width: 12'

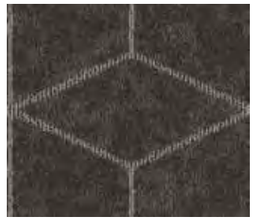

120
- A 8519
- B 8517

122
- A X333
- B 8525

124
- A 8519
- B 8523

130
- A 3524
- B 3504

150
- A 8536
- B 4089

190
- A 8531
- B X394

Color Shown: 122

Product Specifications

Construction: Dynamics - Servo-Scroll Loop Tip Shear
Fiber Content: 100% Solution Dyed Nylon
Pattern Repeat: 36" x 28"

Tufted Pile Weight: 32 oz. | sq. yd.
Finished Pile Height: Apx. 0.25" | 0.1875" | 0.0625"
Primary Backing: Woven Polypropylene

Secondary Backing: Actionbac®
Total Weight: Apx. 68 oz. | sq. yd.
Standard Width: 12'

120
- A X391
- B X390
- C 8517

122
- A 8520
- B 3526
- C 8524

130
- A X392
- B X393
- C 8523

140
- A 3523
- B 3009
- C 8527

162
- A 8502
- B 5509
- C X394

170
- A X400
- B 8535
- C 8525

Product Specifications

Construction: Dynamics - Servo-Scroll Loop Tip Shear
Fiber Content: 100% Solution Dyed Nylon
Pattern Repeat: 144" x 144"

Tufted Pile Weight: 32 oz. | sq. yd.
Finished Pile Height: Apx. 0.25" | 0.1875" | 0.0625"
Primary Backing: Woven Polypropylene

Secondary Backing: Actionbac®
Total Weight: Apx. 68 oz. | sq. yd.
Standard Width: 12'

Founded in 2004 and known for bold, colorful patterns and in-depth trend forecasting, the world-renowned Stacy Garcia Commercial brand offers a complete design story for the hospitality industry and is featured in prominent hotels and resorts across the globe. Working hand-in-hand with leading manufacturers, the design house creates award-winning textiles, carpet, wallcovering, furniture and lighting.

Our exclusive Stacy Garcia for Tarkett offering includes beautifully tufted patterns that showcase a vibrant design aesthetic and progressive color combinations.

Blend

SG525

StacyGarcia

Color Shown: 112

104
- A X333
- B 8536
- C 7506

105
- A X400
- B 3006
- C X333

106
- A X400
- B 8520
- C 8501

107
- A X392
- B 8519
- C X391

110
- A X397
- B 2508
- C 6002

111
- A 5057
- B 5003
- C 5509

112
- A X403
- B 8527
- C 4511

114
- A 4012
- B 4501
- C 4003

115
- A X401
- B 8519
- C 4512

118
- A X399
- B 3504
- C 3513

Product Specifications

Construction: Dynamics - Servo-Scroll Loop Tip Shear
Fiber Content: 100% Solution Dyed Nylon
Pattern Repeat: 48" x 30"

Tufted Pile Weight: 32 oz. | sq. yd.
Finished Pile Height: Apx. 0.25" | 0.1875" | 0.0625"
Primary Backing: Woven Polypropylene

Secondary Backing: Actionbac®
Total Weight: Apx. 68 oz. | sq. yd.
Standard Width: 12'

StacyGarcia

SG325

Checkmate

Color Shown: 488

418
- A 7502
- B 7503
- C 2041
- D 7009
- E 2006

446
- A 4510
- B 3504
- C 7508
- D 3513
- E 7511

448
- A 4502
- B 2041
- C 2048
- D 4095
- E 3005

450
- A 4063
- B 5057
- C 5051
- D 4504
- E 4016

455
- A 4506
- B 4095
- C 4502
- D 4079
- E 4509

468
- A 8003
- B 8004
- C 5003
- D 8002
- E 5057

478
- A 7510
- B 2006
- C 7508
- D 6002
- E 4510

488
- A 8504
- B 7511
- C 4089
- D 8004
- E 8503

489
- A 3001
- B 7506
- C 7021
- D 3504
- E 3005

490
- A 4501
- B 8504
- C 7509
- D 7508
- E 7511

494
- A 3006
- B 7502
- C 3005
- D 7501
- E 3507

496
- A X52
- B 7502
- C 7501
- D 7021
- E 8501

498
- A 3006
- B 8002
- C 8501
- D 8004
- E 8503

Product Specifications

Construction: Element - Enhanced Loop-Tip Shear
Fiber Content: 100% Solution Dyed Nylon
Pattern Repeat: 2.4" x 2.5"

Tufted Pile Weight: 32 oz. | sq. yd.
Finished Pile Height: Apx. 0.25" | 0.1875" | 0.0625"
Primary Backing: Woven Polypropylene

Secondary Backing: Actionbac®
Total Weight: Apx. 68 oz. | sq. yd.
Standard Width: 12'

StacyGarcia

Color Shown: 193

148
- A 2506
- B 3508
- C 7509

155
- A 4063
- B 4506
- C 4503

168
- A 8518
- B 5503
- C 4089

186
- A 3514
- B M3517
- C 3006

190
- A 8519
- B 8520
- C 7512

192
- A 7502
- B 7508
- C 7511

193
- A 8517
- B 7501
- C M8511

197
- A 8503
- B 8519
- C M8511

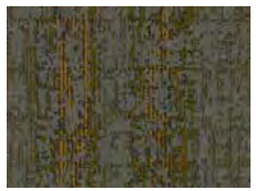

199
- A 8510
- B 4512
- C 4510

Product Specifications

Construction: Dynamics - Servo-Scroll Loop Tip Shear
Fiber Content: 100% Solution Dyed Nylon
Pattern Repeat: 24" x 24"

Tufted Pile Weight: 32 oz. | sq. yd.
Finished Pile Height: Apx. 0.25" | 0.1875" | 0.0625"
Primary Backing: Woven Polypropylene

Secondary Backing: Actionbac®
Total Weight: Apx. 68 oz. | sq. yd.
Standard Width: 12'

218
- A 2006
- B 7009
- C 7503

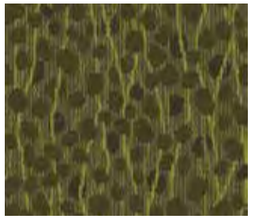

255
- A 4095
- B 4507
- C 4063

262
- A 4501
- B 7021
- C 7509

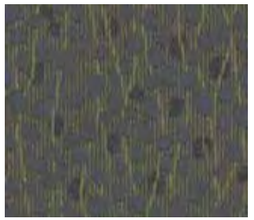

264
- A 8003
- B 8503
- C 8501

268
- A 7510
- B 5003
- C 5057

Color Shown: 280

280
- A 3005
- B X135
- C 3004

294
- A 7501
- B 3504
- C 7508

299
- A 8004
- B 8503
- C 8504

Product Specifications

Construction: Dynamics - Servo-Scroll Loop Tip Shear
Fiber Content: 100% Solution Dyed Nylon
Pattern Repeat: 24" x 23"

Tufted Pile Weight: 32 oz. | sq. yd.
Finished Pile Height: Apx. 0.25" | 0.1875" | 0.0625"
Primary Backing: Woven Polypropylene

Secondary Backing: Actionbac®
Total Weight: Apx. 68 oz. | sq. yd.
Standard Width: 12'

Fluid Lines

SG535

StacyGarcia

104
- A X333
- B 8536
- C 7506

105
- A X400
- B 3006
- C X333

106
- A X400
- B 8520
- C 8501

107
- A X392
- B 8519
- C X391

110
- A X397
- B 2508
- C 6002

111
- A 5057
- B 5003
- C 5509

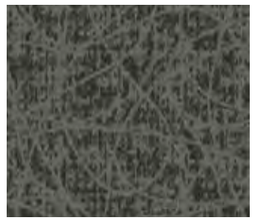

112
- A X403
- B 8527
- C 4511

114
- A 4012
- B 4501
- C 4003

115
- A X401
- B 8519
- C 4512

118
- A X399
- B 3504
- C 3513

Product Specifications

Construction: Dynamics - Servo-Scroll Loop Tip Shear
Fiber Content: 100% Solution Dyed Nylon
Pattern Repeat: 48" x 60"

Tufted Pile Weight: 32 oz. | sq. yd.
Finished Pile Height: Apx. 0.25" | 0.1875" | 0.0625"
Primary Backing: Woven Polypropylene

Secondary Backing: Actionbac®
Total Weight: Apx. 68 oz. | sq. yd.
Standard Width: 12'

Groove

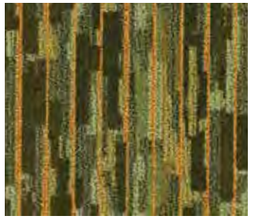

255
- A 4510
- B 4045
- C 4095
- D 4509
- E M3517

262
- A 8502
- B 4501
- C 8503
- D 3504
- E M3517

268
- A 5003
- B 7509
- C 5057
- D 3504
- E M3517

278
- A 6002
- B 7502
- C 7503
- D 2007
- E M3517

282
- A 3504
- B 7501
- C 3005
- D X52
- E M8511

294
- A 7511
- B 8501
- C 7501
- D 7502
- E M8511

296
- A 7009
- B 7021
- C 7503
- D 7502
- E M3517

298
- A 8002
- B 7503
- C 8004
- D 3504
- E M3517

Product Specifications

Construction: Dynamics - Servo-Scroll Loop Tip Shear
Fiber Content: 100% Solution Dyed Nylon
Pattern Repeat: 12" x 9.5"

Tufted Pile Weight: 32 oz. | sq. yd.
Finished Pile Height: Apx. 0.25" | 0.1875" | 0.0625"
Primary Backing: Woven Polypropylene

Secondary Backing: Actionbac®
Total Weight: Apx. 68 oz. | sq. yd.
Standard Width: 12'

Intersection

SG195

StacyGarcia

Color Shown: 280

256
A 5510
B 8522

268
A 5509
B 5003

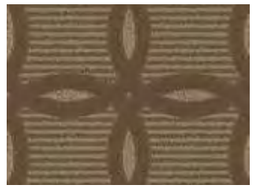

280
A 8523
B X333

282
A 8523
B 8502

284
A 8523
B M8511

286
A 3006
B M3517

288
A 7009
B 8524

296
A 7514
B 8510

298
A 8002
B M8511

Product Specifications

Construction: Dynamics - Servo-Scroll Loop Tip Shear
Fiber Content: 100% Solution Dyed Nylon
Pattern Repeat: 12" x 11.5"

Tufted Pile Weight: 32 oz. | sq. yd.
Finished Pile Height: Apx. 0.25" | 0.1875" | 0.0625"
Primary Backing: Woven Polypropylene

Secondary Backing: Actionbac®
Total Weight: Apx. 68 oz. | sq. yd.
Standard Width: 12'

StacyGarcia

SG225

Mesa

Color Shown: 222

220
A 8517
B 8504

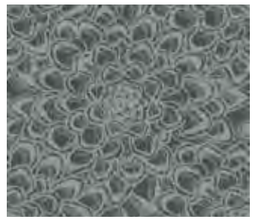

222
A 8510
B 4501

230
A 8523
B 3524

232
A 3004
B 3006

234
A 8501
B 8526

236
A 8522
B 7508

250
A 4510
B 4502

260
A 5510
B 4089

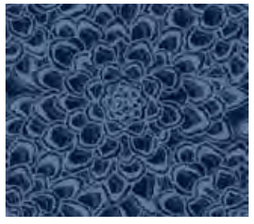

262
A 5057
B 5506

270
A 6002
B 2508

Product Specifications

Construction: Dynamics - Servo-Scroll Loop Tip Shear
Fiber Content: 100% Solution Dyed Nylon
Pattern Repeat: 48" x 48"

Tufted Pile Weight: 32 oz. | sq. yd.
Finished Pile Height: Apx. 0.25" | 0.1875" | 0.0625"
Primary Backing: Woven Polypropylene

Secondary Backing: Actionbac®
Total Weight: Apx. 68 oz. | sq. yd.
Standard Width: 12'

218
- A 7503
- B 2006
- C 2041

268
- A 8002
- B 5057
- C 8003

278
- A 6002
- B 5503
- C 8003

286
- A 3504
- B 4007
- C 4502

289
- A 3504
- B 3005
- C X52

290
- A 8503
- B 4507
- C 4506

294
- A 7502
- B 7021
- C 8501

296
- A 7503
- B 7502
- C 7021

298
- A 8002
- B 7508
- C 8503

Product Specifications

Construction: Dynamics - Servo-Scroll Loop Tip Shear
Fiber Content: 100% Solution Dyed Nylon
Pattern Repeat: 12" x 24"

Tufted Pile Weight: 32 oz. | sq. yd.
Finished Pile Height: Apx. 0.25" | 0.1875" | 0.0625"
Primary Backing: Woven Polypropylene

Secondary Backing: Actionbac®
Total Weight: Apx. 68 oz. | sq. yd.
Standard Width: 12'

218
- A 3526
- B 2506
- C 3508

255
- A 8502
- B 4079
- C 4502

262
- A 8524
- B 4089
- C 5508

264
- A 8003
- B 5509
- C 5057

268
- A 8525
- B 5509
- C 5057

278
- A 8524
- B 6002
- C 2508

280
- A 3524
- B 3504
- C 3009

284
- A 8520
- B 7501
- C 3510

296
- A 8501
- B 7503
- C 7509

Product Specifications

Construction: Dynamics - Servo-Scroll Loop Tip Shear
Fiber Content: 100% Solution Dyed Nylon
Pattern Repeat: 24" x 18"

Tufted Pile Weight: 32 oz. | sq. yd.
Finished Pile Height: Apx. 0.25" | 0.1875" | 0.0625"
Primary Backing: Woven Polypropylene

Secondary Backing: Actionbac®
Total Weight: Apx. 68 oz. | sq. yd.
Standard Width: 12'

Unity

SG916

StacyGarcia

Color Shown: 242

220
- A 8520
- B 8501

222
- A 8530
- B 8533

230
- A 2508
- B 7502

232
- A 7501
- B 3528

240
- A 3513
- B 7509

242
- A 3504
- B 8536

250
- A 4079
- B 8510

260
- A 5509
- B 5057

262
- A 5051
- B 5510

280
- A X333
- B 8530

Product Specifications

Construction: Dynamics - Servo-Scroll Loop Tip Shear
Fiber Content: 100% Solution Dyed Nylon
Pattern Repeat: 24" x 24"

Tufted Pile Weight: 32 oz. | sq. yd.
Finished Pile Height: Apx. 0.25" | 0.1875" | 0.0625"
Primary Backing: Woven Polypropylene

Secondary Backing: Actionbac®
Total Weight: Apx. 68 oz. | sq. yd.
Standard Width: 12'

StacyGarcia

SG180

Whimsical Leaf

218
- A 2006
- B 2506
- C 2041
- D X211

255
- A 4079
- B 4509
- C 4095
- D 4502

262
- A 8503
- B 4501
- C 4079
- D 8502

268
- A 4511
- B 4089
- C 5057
- D 4016

280
- A 8501
- B 3006
- C 7501
- D X52

286
- A 3009
- B X52
- C 3005
- D M3517

Color Shown: 298

296
- A 7503
- B M8511
- C 7502
- D 8501

298
- A 8002
- B 8003
- C 5057
- D M8511

299
- A 8004
- B 8504
- C 7508
- D M8511

Product Specifications

Construction: Dynamics - Servo-Scroll Loop Tip Shear
Fiber Content: 100% Solution Dyed Nylon
Pattern Repeat: 36" x 36"

Tufted Pile Weight: 32 oz. | sq. yd.
Finished Pile Height: Apx. 0.25" | 0.1875" | 0.0625"
Primary Backing: Woven Polypropylene

Secondary Backing: Actionbac®
Total Weight: Apx. 68 oz. | sq. yd.
Standard Width: 12'

Tarkett's full line of Luxury Vinyl tiles and planks pushes the design envelope to explore what's possible. As the first flooring company to utilize high-definition digital printing, our designs offer more authentic visuals, longer pattern repeats and the perfect aesthetic for any environment. Add best-in-class scratch resistance, and Tarkett LVT provides a warm and welcoming experience. Effortlessly.

EVENT® SERIES

EVENT WOOD	EVENT STONE
Classic Plank	Classic Stone
Crafted Plank	Quartzite
Heritage Plank	Slate
	Striate
	Travertine
	Urban Stone

RECOMMENDED USAGE:
Public Space, Guestroom

ISO 9001 Quality Management System
ISO 14001 Environmental Management System
OHSAS 18001 Occupational Health and
Safety Management System

EVENT® SERIES

CLASSIC PLANK

Material: Heterogeneous vinyl tile
Wear layer thickness: 30 mil wear layer, 0.120" (3mm) overall thickness
Wear warranty: 20-year
Edge treatment: Square Edge (SE) *optional
Sizes: 4"x 36", 6"x 36"

LVT
TILE+PLANK

HERRINGBONE

UNIDIRECTIONAL

LIMED OAK ECK 3309

AMERICAN OAK ECK 3321

NATURAL CHERRY ECK 3241

AMERICAN CHERRY ECK 3305

EUROPEAN CHERRY ECK 3307

ASH ECK 3308

ALLSPICE OLIVET ECK OL05

NUTMEG OLIVET ECK OL07

EVENT® SERIES

CRAFTED PLANK

Material: Heterogeneous vinyl tile
Wear layer thickness: 30 mil wear layer, 0.120" (3mm) overall thickness
Wear warranty: 20-year
Edge treatment: Square Edge (SE) *optional
Sizes: 6"x 48", 7.2"x 48"

LVT
TILE+PLANK

HERRINGBONE

UNIDIRECTIONAL

COVENTRY ECF 2115

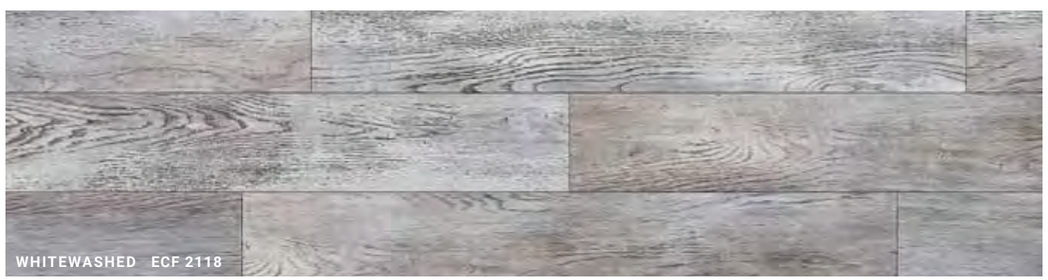
WHITEWASHED ECF 2118

ECF 2119
ARAGON

ECF 2120
WOODSTOCK

ECF 2121
BRUNSWICK

ECF 2130
WAINSCOTT

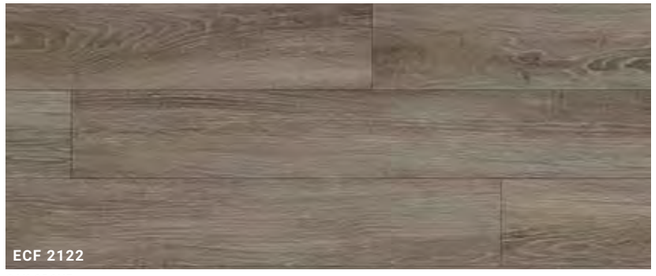
ECF 2122
OAK GROVE

ECF 2123
HOLLY OAK

ECF 2124
MIRBECK OAK

ECF 2131
PROVENCE

ECF 2125
PALE CYPRESS

ECF 2133
TRUFFLE CYPRESS

ECF 2126
CLARO WALNUT

ECF 2127
BASTOGNE WALNUT

ECF 2128
WOODLAND

ECF 2132
BARNWOOD

HIROKI OAK ECF 2129

EVENT® SERIES

HERITAGE PLANK

LVT
TILE+PLANK

Material: Heterogeneous vinyl tile
Wear layer thickness: 30 mil wear layer, 0.120" (3mm) overall thickness
Wear warranty: 20-year
Edge treatment: Square Edge (SE) *optional
Sizes: 4"x 36", 6"x 36"

HERRINGBONE

UNIDIRECTIONAL

EHP 3208
WHEAT ASH

EHP 3209
BURNT ASH

EHP 3350
SMOKED OAK

EHP 3352
HARVEST OAK

EHP 3354
HONEY OAK

ANTIQUE CIMARRON EHP GW29

ANTIQUE WALNUT EHP GW38

EVENT® SERIES

CLASSIC STONE

LVT
TILE+PLANK

Material: Heterogeneous vinyl tile
Wear layer thickness: 30 mil wear layer, 0.120" (3mm) overall thickness
Wear warranty: 20-year
Edge treatment: Square Edge (SE) *optional
Sizes: 12"x 18", 18"x 18"

QUARTER TURN

VERTICAL ASHLAR

ASH LIMESTONE ECL 7107

CORDOVAN SANDSTONE ECL 7112

ECL 7126
OKARA GRAY

ECL 7127
OKARA TAN

EVENT® SERIES

QUARTZITE

LVT
TILE+PLANK

Material: Heterogeneous vinyl tile
Wear layer thickness: 30 mil wear layer, 0.120" (3mm) overall thickness
Wear warranty: 20-year
Edge treatment: Square Edge (SE) *optional
Sizes: 12"x 18", 18"x 18"

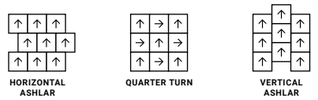

SWISS QUARTZITE

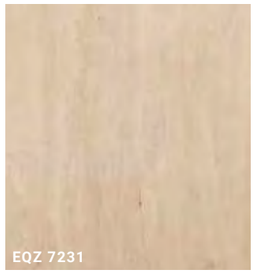

MEDITERRANEAN QUARTZITE

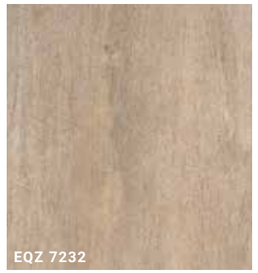

MOROCCAN QUARTZITE

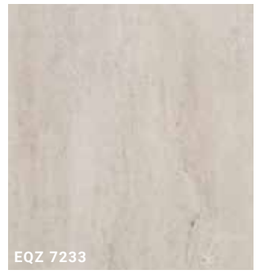

ROSA QUARTZITE

EVENT® SERIES

SLATE

LVT
TILE+PLANK

Material: Heterogeneous vinyl tile
Wear layer thickness: 30 mil wear layer, 0.120" (3mm) overall thickness
Wear warranty: 20-year
Edge treatment: Square Edge (SE) *optional
Sizes: 12"x 18", 18"x 18"

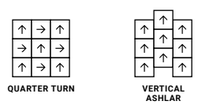

CORTEZ GOLD

SACRED ROCK

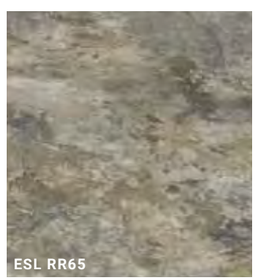

TUCSON GRAY

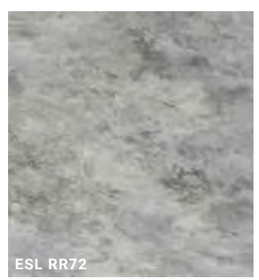

CANYON GRAY

EVENT® SERIES

TRAVERTINE

LVT
TILE+PLANK

Material: Heterogeneous vinyl tile
Wear layer thickness: 30 mil wear layer, 0.120" (3mm) overall thickness
Wear warranty: 20-year
Edge treatment: Square Edge (SE) *optional
Sizes: 12"x 18", 18"x 18"

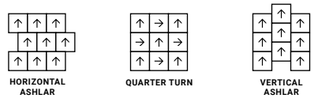

ROMAN TRAVERTINE

NAVONA TRAVERTINE

TOSCANO TRAVERTINE

EVENT® SERIES

STRIATE

LVT
TILE+PLANK

Material: Heterogeneous vinyl tile
Wear layer thickness: 30 mil wear layer, 0.120" (3mm) overall thickness
Wear warranty: 20-year
Edge treatment: Square Edge (SE)
Sizes: 18"x 18", 12"x 36", 18"x 36"

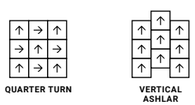

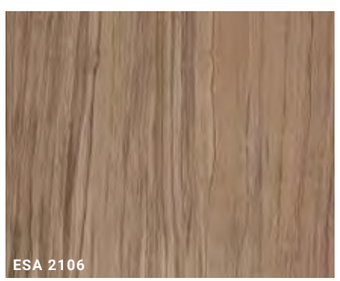

LUCCA

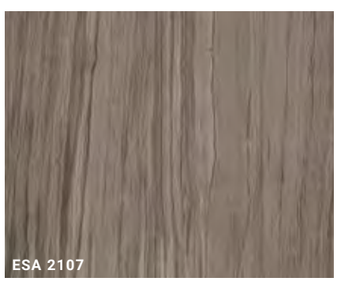

ROMA

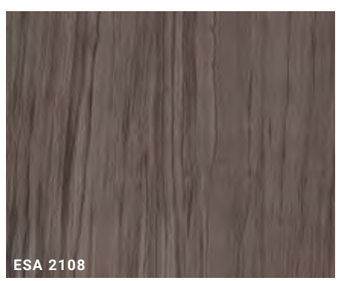

SALERNO

EVENT® SERIES

URBAN STONE

Material: Heterogeneous vinyl tile
Wear layer thickness: 30 mil wear layer, 0.120" (3mm) overall thickness
Wear warranty: 20-year
Edge treatment: Square Edge (SE) *optional
Sizes: 18"x 18", 12"x 36", 18"x 36", 36"x 36"

LVT

TILE+PLANK

QUARTER TURN

VERTICAL ASHLAR

GATEHOUSE

CEMENT

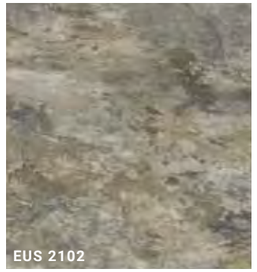

MILLSTONE

KEYSTONE

TERRA

COASTAL

RESOLVE SERIES

Resolve Wood
Resolve Stone

RECOMMENDED USAGE:
Public Space, Guestroom

Made in the USA
ISO 9001 Quality Management System
ISO 14001 Environmental Management System
OHSAS 18001 Occupational Health and
Safety Management System

RESOLVE SERIES

RESOLVE WOOD

Material: Heterogeneous vinyl tile
Wear layer thickness: 20 mil wear layer, 0.098" (2.5 mm) overall thickness
Wear warranty: 10-year
Edge treatment: Square Edge (SE)
Sizes: 7.56"x 48.43"
Emboss: Standard

LVT
TILE+PLANK

HERRINGBONE

UNIDIRECTIONAL

ARTISAN OAK RRW 2503

HERITAGE CHERRY RRW 2500

NIGHTSGATE TAVERN RRW 2502

WEATHERED ROSEWOOD RRW 2506

WHITE OAK RRW 2501

WINDSOR WALNUT RRW 2507

RIDGE OAK RRW 2505

TIMBERLINE RRW 2504

RESOLVE SERIES

RESOLVE STONE

LVT

TILE+PLANK

Material: Heterogeneous vinyl tile
Wear layer thickness: 20 mil wear layer, 0.098" (2.5 mm) overall thickness
Wear warranty: 10-year
Edge treatment: Square Edge (SE)
Sizes: 18.9"x 18.9"
Emboss: Standard

HORIZONTAL ASHLAR

QUARTER TURN

VERTICAL ASHLAR

TUSCAN IVORY RRS 2509

RIVERSIDE RRS 2508

Adaptt by Tarkett

Luxury Vinyl Flooring backed by SureSet™ Technology

Tarkett's Adaptt with SureSet Technology is backed with a unique sculpted wave backing system that has adhesive on the raised wave, leaving the channels open and free of adhesive so that the floor can absorb sound and breathe — resisting moisture and providing a better acoustical experience underfoot. With a pre-applied adhesive that's easily repositioned, this dimensionally stable solution forgives mishaps at every stage of the project, so it can keep looking beautiful for years to come.

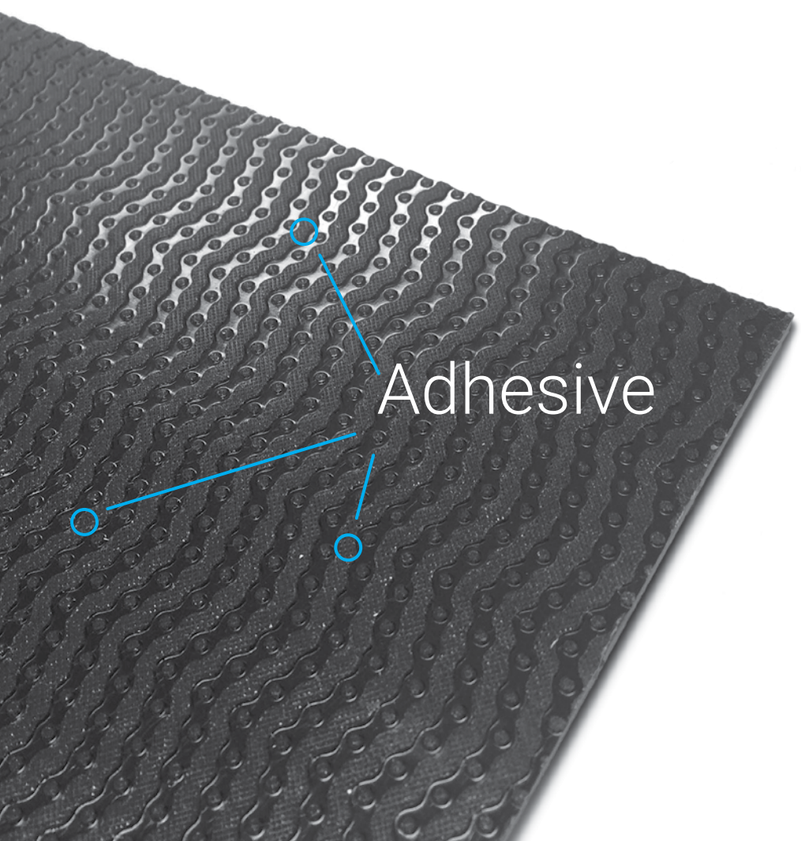

ADAPTT SERIES

WOODLOT
STONEWALK

RECOMMENDED USAGE:
Public Space, Guestroom

ADAPTT

WOODLOT

Material: Heterogeneous vinyl tile
Wear layer thickness: 20 mil wear layer, 0.177" (4.5 mm) overall thickness
Wear warranty: 10-year
Edge treatment: Microbeveled
Sizes: 7.25"x 48"
Emboss: Standard

LVT
TILE+PLANK

HERRINGBONE

UNIDIRECTIONAL

CLARO WALNUT SSP 2326

BASTOGNE WALNUT SSP 2327

WOODLAND SSP 2328

HIROKI OAK SSP 2329

ADAPTT

WOODLOT

Material: Heterogeneous vinyl tile
Wear layer thickness: 20 mil wear layer, 0.177" (4.5 mm) overall thickness
Wear warranty: 10-year
Edge treatment: Microbeveled
Sizes: 7.25"x 48"
Emboss: Standard

LVT
TILE+PLANK

HERRINGBONE

UNIDIRECTIONAL

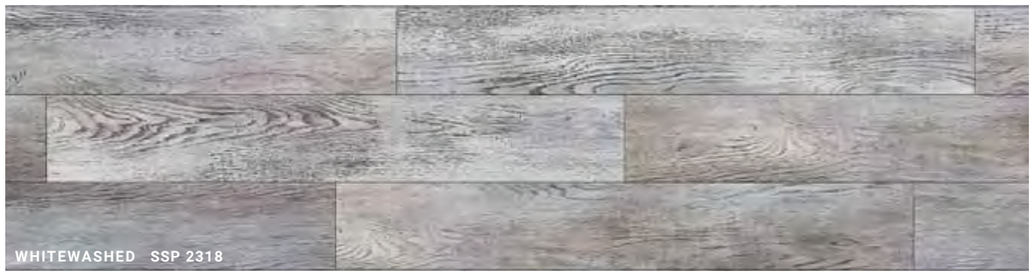
WHITEWASHED SSP 2318

ARAGON SSP 2319

WOODSTOCK SSP 2320

BRUNSWICK SSP 2321

COVENTRY SSP 2315

CHESTNUT SSP 2317

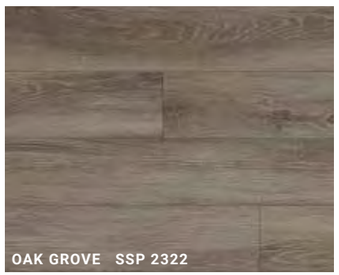
OAK GROVE SSP 2322

HOLLY OAK SSP 2323

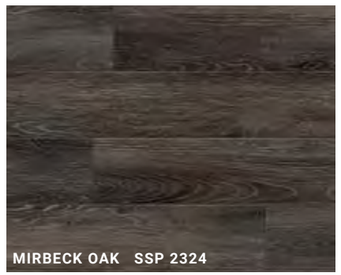
MIRBECK OAK SSP 2324

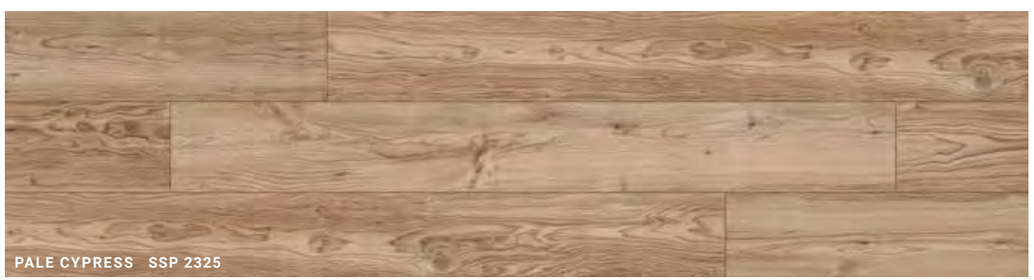
PALE CYPRESS SSP 2325

ADAPTT

WOODLOT

LVT
TILE+PLANK

Material: Heterogeneous vinyl tile
Wear layer thickness: 20 mil wear layer, 0.177" (4.5 mm) overall thickness
Wear warranty: 10-year
Edge treatment: Microbeveled
Sizes: 6"x 36"
Emboss: Standard

HERRINGBONE
UNIDIRECTIONAL

CHERRYWOOD SSP 2314

VALLEY OAK SSP 2316

ADAPTT

STONEWALK

LVT
TILE+PLANK

Material: Heterogeneous vinyl tile
Wear layer thickness: 20 mil wear layer, 0.177" (4.5 mm) overall thickness
Wear warranty: 10-year
Edge treatment: Microbeveled
Sizes: 36"x 36"
Emboss: Standard

QUARTER TURN
VERTICAL ASHLAR

GATEHOUSE SST 2300

CEMENT SST 2301

MILLSTONE SST 2302

KEYSTONE SST 2303

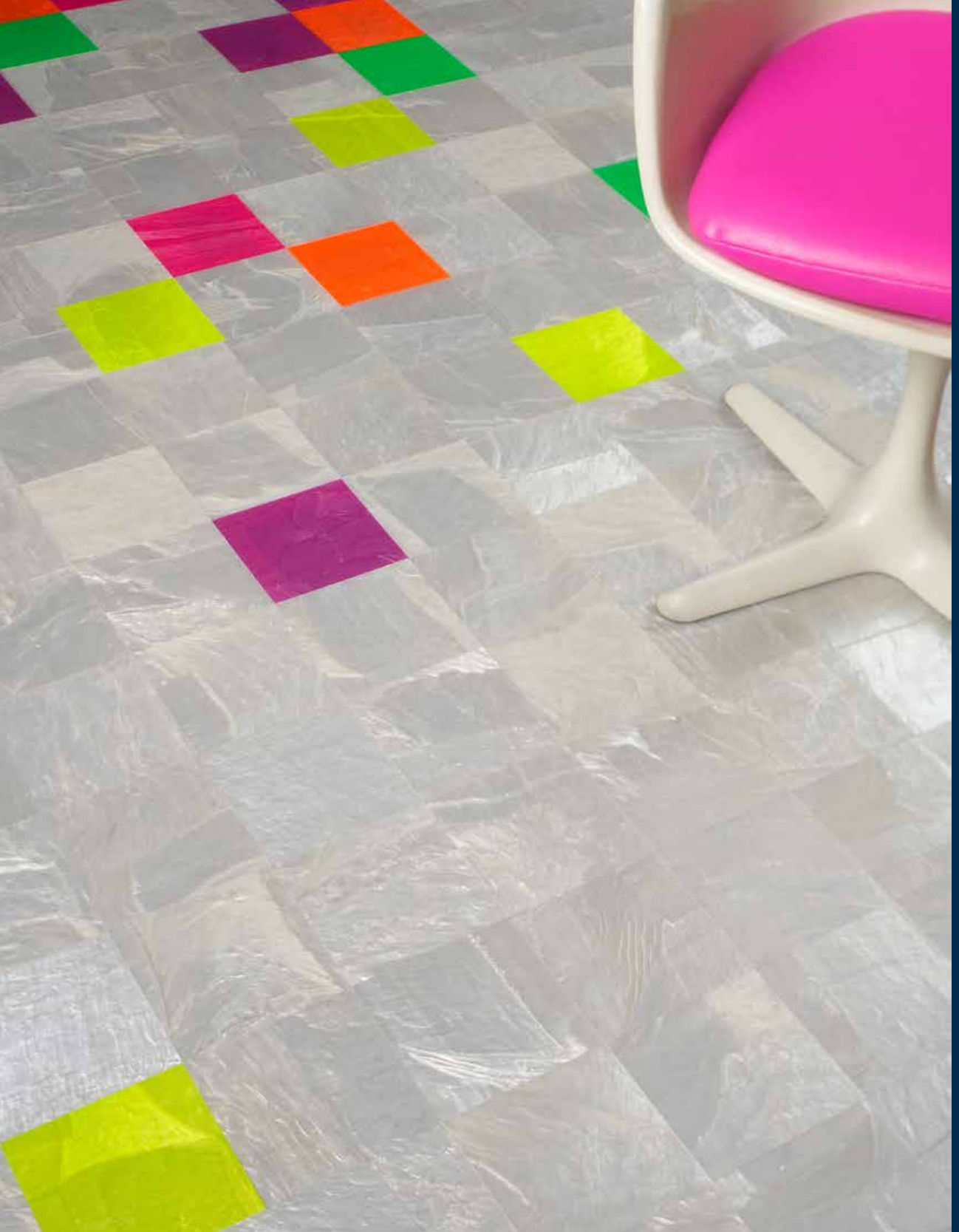

VICTORY® SERIES

Brites
Chroma
Coral Reef
Magics
Mineral Chip

RECOMMENDED USAGE:
Public Space

Made in the USA
ISO 9001 Quality Management System
ISO 14001 Environmental Management System
OHSAS 18001 Occupational Health and
Safety Management System

VICTORY® SERIES

BRITES

Material: Homogeneous vinyl tile
Total thickness: Solid vinyl tile 0.120" (3.0mm)
Wear warranty: 20-year
Edge treatment: Square Edge (SE) *optional
Sizes: 12"x 12", 12"x 18", 18"x 18", 6"x 36", 9"x 36", 12"x 36", 18"x 36", 36"x 36"
Standard Emboss: Slate (SS)

TILE+PLANK

RANDOM

VBR 2002 SHOCK ME PINK	VBR 2004 CITREUSE	VBR 2006 ABLAZE
VBR 3001 ENVY	VBR 3003 PLUMTASTIC	VBR 3005 FANTANGO
VBR 3007 DAZZLBERRY		

VICTORY® SERIES

CHROMA

Material: Homogeneous vinyl tile
Total thickness: Solid vinyl tile 0.120" (3.0mm)
Wear warranty: 20-year
Edge treatment: Square Edge (SE) *optional
Sizes: 12"x 12", 12"x 18", 18"x 18", 6"x 36", 9"x 36", 12"x 36"
Standard Emboss: Slate (SS)

LVT

TILE+PLANK

RANDOM

VCM 0100 PERSIMMON	VCM 0102 CRANBERRY	VCM 0104 VAZE	VCM 0106 SHAMROCK	VCM 0108 ORCHID	VCM 0110 CATALINA	VCM 0112 CACTUS
VCM 0114 CHARLOCK	VCM 0116 PEPPERCORN	VCM 0118 JAVA	VCM 0120 EBONY	VCM 0201 VALENTINE	VCM 0203 TANGELO	VCM 0205 MARIGOLD
VCM 0207 LEPRECHAUN	VCM 0209 EVERGREEN	VCM 0211 CYAN	VCM 0213 PERIWINKLE	VCM 0215 LAPIS	VCM 0217 MIDNIGHT	VCM 0219 EGGPLANT
VCM 0221 STARDUST	VCM 0223 METROPOLIS	VCM 0225 WILD OATS	VCM 0227 FROTH	VCM 0229 CLOVE	VCM 0231 GLACIER	VCM 0233 OUTER SPACE

VICTORY® SERIES

CORAL REEF

Material: Homogeneous vinyl tile
Total thickness: Solid vinyl tile 0.120" (3.0mm)
Wear warranty: 20-year
Edge treatment: Square Edge (SE) *optional
Sizes: 12"x 12", 12"x 18", 18"x 18", 6"x 36", 9"x 36", 12"x 36", 18"x 36", 36"x 36"
Standard Emboss: Slate (SS)

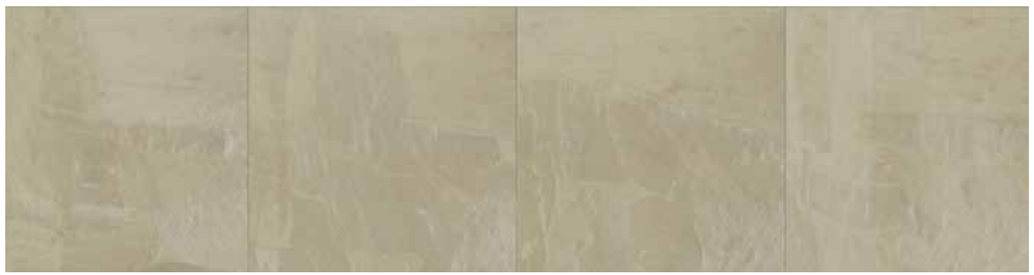

LVT
TILE+PLANK

RANDOM

VCR 0001 ARCTIC	VCR 0003 PEARL	VCR 0015 BEACH MOSS	VCR 0019 TROPICANA	VCR 0029 VIOLET RAIN	VCR 0035 WINDRIFT	VCR 0039 BAY GRAPE
VCR 0051 MOONDANCE	VCR 0053 SANDCASTLE	VCR 0055 MARS RED	VCR 0060 KIWI	VCR 0061 SEASPRAY	VCR 0063 OCEAN BLUE	VCR 0064 MYSTIC SEA
VCR 0065 BLACK PEARL	VCR 0066 CHAMPAGNE	VCR 0068 MIST	VCR 0070 GOLD DUST	VCR 0071 PURPLE HAZE	VCR 0081 CERISE	VCR 0083 ARUBA
VCR 0085 AQUARIUS						

VICTORY® SERIES

MAGICS

LVT
TILE+PLANK

RANDOM

Material: Homogeneous vinyl tile
Total thickness: Solid vinyl tile 0.120" (3.0mm)
Wear warranty: 20-year
Edge treatment: Square Edge (SE) *optional
Sizes: 12"x 12", 12"x 18", 18"x 18", 6"x 36", 9"x 36", 12"x 36", 18"x 36", 36"x 36"
Standard Emboss: Slate (SS)

VMG 8010 FLORENTINE BRASS	VMG 8011 CABERNET	VMG 8012 AUBERGINE
VMG 8013 METALLIC BLUE	VMG 8014 BALTIC	VMG 8015 EMERALD
VMG 8016 FOOL'S GOLD	VMG 8017 COPPER	VMG 8018 SILVER
VMG 8020 LEAD	VMG 8025 VERMEIL	VMG 8027 CHARCOAL
VMG 8028 SMOKEY QUARTZ	VMG 8029 CITRINE	VMG 8030 MALACHITE
VMG 8031 SAPPHIRE	VMG 8032 JADE	VMG 8034 TOPAZ
VMG 8036 OLIVINE	VMG 8042 JASPER	VMG 8044 SUNSTONE

VICTORY® SERIES

MINERAL CHIP

LVT
TILE+PLANK

RANDOM

Material: Homogeneous vinyl tile
Total thickness: Solid vinyl tile 0.120" (3.0mm)
Wear warranty: 20-year
Edge treatment: Square Edge (SE) *optional
Sizes: 12"x 12", 12"x 18", 18"x 18", 6"x 36"
Standard Emboss: Granite (JS)

VMN 3114 EMPIRE	VMN 3116 OBSIDIAN	VMN 3120 STARRY
VMN 3122 SUNDANCE	VMN 3124 BRONZITE	VMN 3126 DEMURE

Each tile in this handcrafted style is unique and may vary in shade due to the use of metallic pigment and variance in chip concentration.

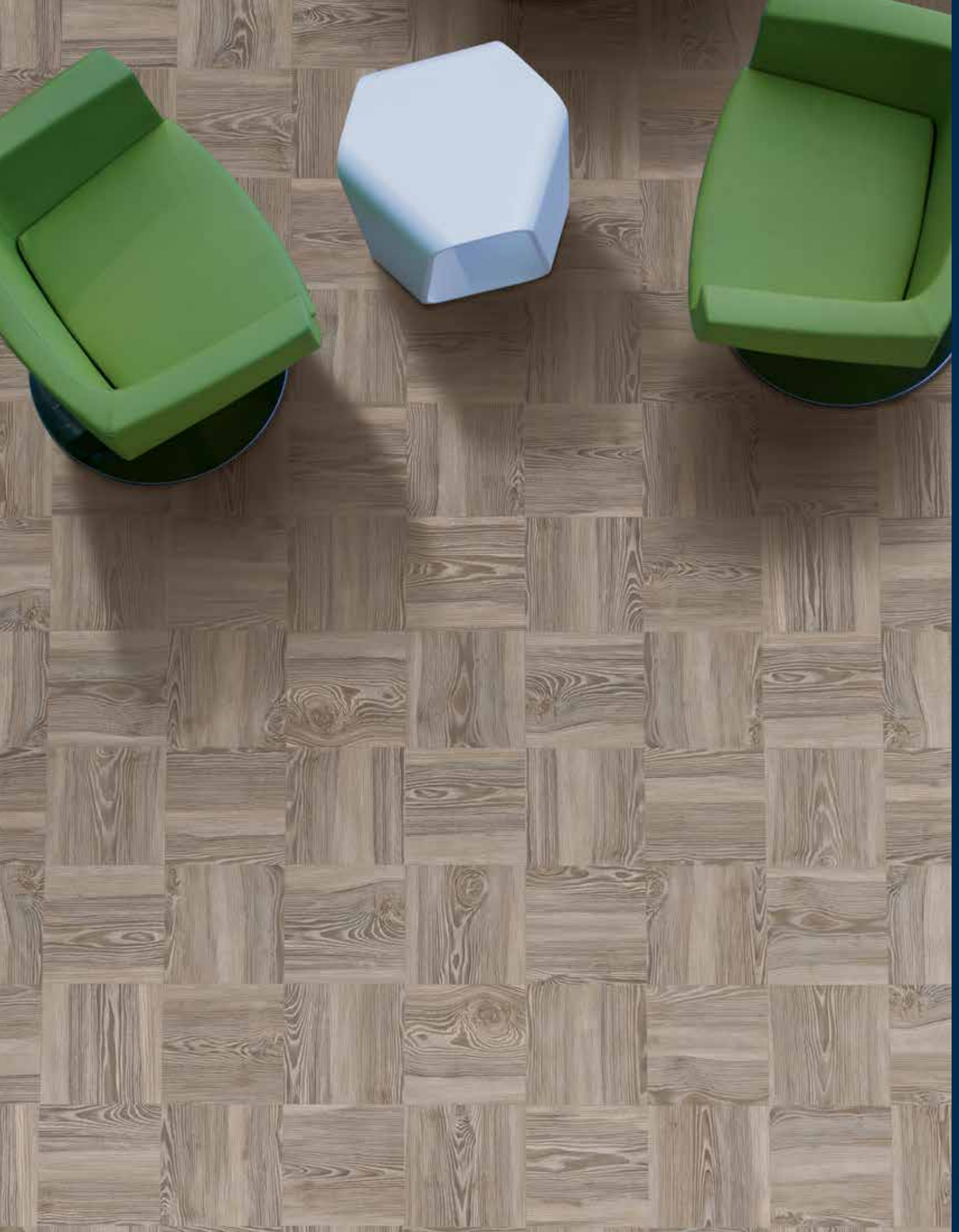

CONTOUR® SERIES

CONTOUR ABSTRACTS

- C-Stamp
- Color Pop
- Rays

CONTOUR WOOD

- Antique Wood
- Exotic Wood
- Grand Ash
- Modern Wood
- NuGrain

CONTOUR STONE

- Concrete
- Legacy Stone
- Modern Stone

RECOMMENDED USAGE:
Public Space, Guestroom

Made in the USA
ISO 9001 Quality Management System
ISO 14001 Environmental Management System
OHSAS 18001 Occupational Health and
Safety Management System

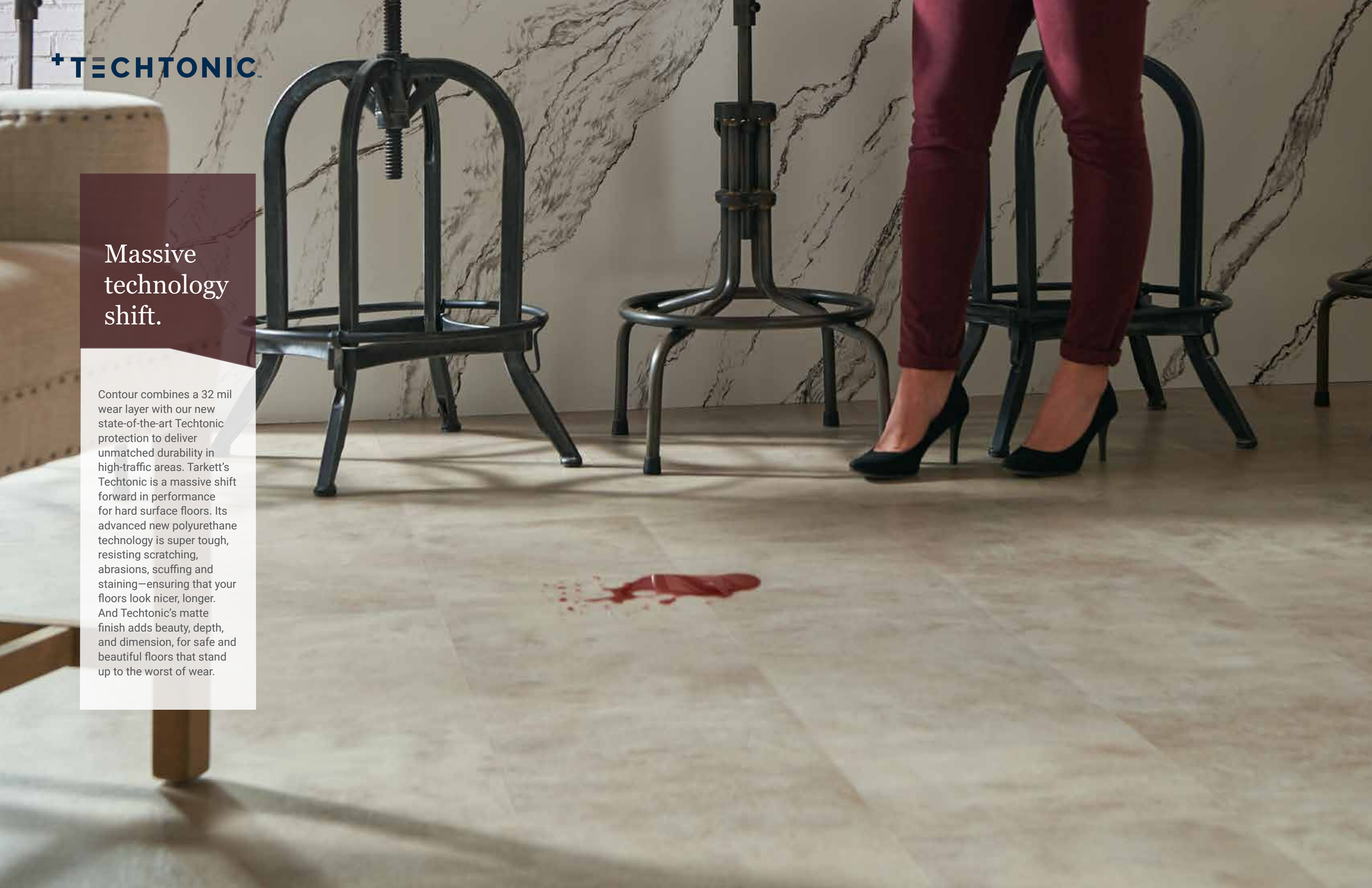

TECHTONIC™

Massive technology shift.

Contour combines a 32 mil wear layer with our new state-of-the-art Techtonic protection to deliver unmatched durability in high-traffic areas. Tarkett's Techtonic is a massive shift forward in performance for hard surface floors. Its advanced new polyurethane technology is super tough, resisting scratching, abrasions, scuffing and staining—ensuring that your floors look nicer, longer. And Techtonic's matte finish adds beauty, depth, and dimension, for safe and beautiful floors that stand up to the worst of wear.

CONTOUR® SERIES

C-STAMPED

LVT
TILE+PLANK

Material: Heterogeneous vinyl tile
Wear layer thickness: 32 mil wear layer, 0.120" (3mm) overall thickness
Wear warranty: 20 year
Edge treatment: Square Edge (SE)
Sizes: 18"x 18", 12"x 36"

UNIDIRECTIONAL | QUARTER TURN | VERTICAL ASHLAR

PCCD 0920
MERCURY

PCCD 0923
NOVA

PCCD 0925
ODYSSEY

LVT

CONTOUR® SERIES

COLOR POP

LVT
TILE+PLANK

Material: Heterogeneous vinyl tile
Wear layer thickness: 32 mil wear layer, 0.120" (3mm) overall thickness
Wear warranty: 20 year
Edge treatment: Square Edge (SE)
Sizes: 6"x36", 9"x36", 18"x 18"
Standard Emboss: Quarry (QU)

UNIDIRECTIONAL | QUARTER TURN | VERTICAL ASHLAR

DIGITALLY PRINTED PATTERN

PCOP C124
PLUM

PCOP C125
SATURN SKY

PCOP C126
BABE

PCOP C127
BERMUDA

PCOP C128
MALLARD

PCOP C129
CLOVER

PCOP C130
FLAN

PCOP C131
DANDELION

PCOP C132
PAPRIKA

PCOP C133
ORIOLE

PCOP C134
CARDINAL

PCOP C135
MERLOT

PCOP C136
BLANCA

PCOP C137
BOMBAY BEACH

PCOP C138
SALTON SEA

PCOP C139
PLUTO

PCOP C140
MACAROON

PCOP C141
APRICOT

PCOP C142
CHESTNUT

PCOP C143
NAVAL

PCOP C144
COAL

PCOP C145
SEA SALT

PCOP C146
MALT

PCOP C147
SAND DOLLAR

CONTOUR® SERIES

RAYS

Material: Heterogeneous vinyl tile
Wear layer thickness: 32 mil wear layer, 0.120" (3mm) overall thickness
Wear warranty: 20 year
Edge treatment: Square Edge (SE)
Sizes: 18"x 18", 6"x 36", 12"x 36"
Standard Emboss: Frost (FR)

HERRINGBONE
UNIDIRECTIONAL
LVT
TILE+PLANK
HORIZONTAL ASHLAR
QUARTER TURN
VERTICAL ASHLAR

GRAPHITE

AMBER

ORE

AZURE

PLATINUM

CONTOUR® SERIES

ANTIQUE WOOD

Material: Heterogeneous vinyl tile
Wear layer thickness: 32 mil wear layer, 0.120" (3mm) overall thickness
Wear warranty: 20-year
Edge treatment: Square Edge (SE) *optional
Sizes: 4"x 36", 6"x 36", 6"x 48"

DIGITALLY PRINTED PATTERN

LVT
TILE+PLANK
HERRINGBONE
UNIDIRECTIONAL

CONTOUR® SERIES

ANTIQUE WOOD

LVT
TILE+PLANK

Material: Heterogeneous vinyl tile
Wear layer thickness: 32 mil wear layer, 0.120" (3mm) overall thickness
Wear warranty: 20-year
Edge treatment: Square Edge (SE) *optional
Sizes: 4"x 36", 6"x 36", 6"x 48"

HERRINGBONE UNIDIRECTIONAL

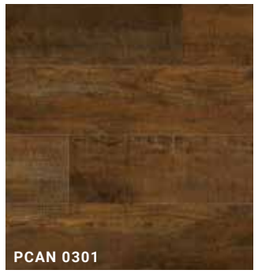
PCAN 0301
VINTAGE LODGE

PCAN 0302
VINTAGE CABIN

PCAN 0305
VINTAGE TOWER

PCAN 0306
VINTAGE INN

WILD BOHEMIAN PCAN 0383

CELLAR OAK PCAN 3720

PCAN 0351
PACIFIC BOATHOUSE

PCAN 0353
PACIFIC SHOREHOUSE

PCAN 0357
DRIFTWOOD

PCAN 0359
RUSTIC CEDAR

PCAN 3512
METALLIC BLACK

CONTOUR® SERIES

EXOTIC WOOD

LVT
TILE+PLANK

Material: Heterogeneous vinyl tile
Wear layer thickness: 32 mil wear layer, 0.120" (3mm) overall thickness
Wear warranty: 20-year
Edge treatment: Square Edge (SE) *optional
Sizes: 4"x 36", 6"x 36", 6"x 48"

HERRINGBONE UNIDIRECTIONAL

BROWN STRATA PCEX 3314

CONTOUR® SERIES

EXOTIC WOOD

LVT
TILE+PLANK

Material: Heterogeneous vinyl tile
Wear layer thickness: 32 mil wear layer, 0.120" (3mm) overall thickness
Wear warranty: 20-year
Edge treatment: Square Edge (SE) *optional
Sizes: 4"x 36", 6"x 36", 6"x 48"

HERRINGBONE

UNIDIRECTIONAL

KINGWOOD PCEX 3205

LVT

CONTOUR® SERIES

EXOTIC WOOD

LVT
TILE+PLANK

Material: Heterogeneous vinyl tile
Wear layer thickness: 32 mil wear layer, 0.120" (3mm) overall thickness
Wear warranty: 20-year
Edge treatment: Square Edge (SE) *optional
Sizes: 4"x 36", 6"x 36", 6"x 48"

HERRINGBONE

UNIDIRECTIONAL

TRIO WALNUT PCEX 3213

CONTOUR® SERIES

EXOTIC WOOD

LVT
TILE+PLANK

Material: Heterogeneous vinyl tile
Wear layer thickness: 32 mil wear layer, 0.120" (3mm) overall thickness
Wear warranty: 20-year
Edge treatment: Square Edge (SE) *optional
Sizes: 4"x 36", 6"x 36", 6"x 48"

HERRINGBONE

UNIDIRECTIONAL

BRAZILIAN CHERRY

CAMPHOR WOOD

CONTOUR® SERIES

EXOTIC WOOD

LVT
TILE+PLANK

Material: Heterogeneous vinyl tile
Wear layer thickness: 32 mil wear layer, 0.120" (3mm) overall thickness
Wear warranty: 20-year
Edge treatment: Square Edge (SE) *optional
Sizes: 4"x 36", 6"x 36", 6"x 48"

HERRINGBONE

UNIDIRECTIONAL

CONTOUR® SERIES

EXOTIC WOOD

LVT
TILE+PLANK

Material: Heterogeneous vinyl tile
Wear layer thickness: 32 mil wear layer, 0.120" (3mm) overall thickness
Wear warranty: 20-year
Edge treatment: Square Edge (SE) *optional
Sizes: 4"x 36", 6"x 36", 6"x 48"

HERRINGBONE UNIDIRECTIONAL

HAWAIIAN TEAK

GOLDEN TEAK

WASHED TEAK

CONTOUR® SERIES

EXOTIC WOOD

LVT
TILE+PLANK

Material: Heterogeneous vinyl tile
Wear layer thickness: 32 mil wear layer, 0.120" (3mm) overall thickness
Wear warranty: 20-year
Edge treatment: Square Edge (SE) *optional
Sizes: 4"x 36", 6"x 36", 6"x 48"

HERRINGBONE UNIDIRECTIONAL

CONTOUR® SERIES

GRAND ASH

LVT
TILE+PLANK

Material: Heterogeneous vinyl tile
Wear layer thickness: 32 mil wear layer, 0.120" (3mm) overall thickness
Wear warranty: 20-year
Edge treatment: Square Edge (SE) *optional
Sizes: 4"x 36", 6"x 36", 6"x 48"

HERRINGBONE UNIDIRECTIONAL

NATCHEZ

BRISTOL

SAFFRON

CONTOUR® SERIES

MODERN WOOD

LVT
TILE+PLANK

Material: Heterogeneous vinyl tile
Wear layer thickness: 32 mil wear layer, 0.120" (3mm) overall thickness
Wear warranty: 20-year
Edge treatment: Square Edge (SE) *optional
Sizes: 4"x 36", 6"x 36", 6"x 48"

HERRINGBONE UNIDIRECTIONAL

PCMD 3602
THISTLE

PCMD 3604
WHISPER

PCMD 3606
WILLOW

PCMD 3610
BRANCH

CONTOUR® SERIES

MODERN WOOD

LVT
TILE+PLANK

Material: Heterogeneous vinyl tile
Wear layer thickness: 32 mil wear layer, 0.120" (3mm) overall thickness
Wear warranty: 20-year
Edge treatment: Square Edge (SE) *optional
Sizes: 4"x 36", 6"x 36", 6"x 48"

HERRINGBONE UNIDIRECTIONAL

CANADIAN MAPLE PCMD 3306

NEWBORN PCMD 0361

ATLANTIC CHERRY PCMD 3104

LOFT OAK PCMD 3732

CONTOUR® SERIES

MODERN WOOD

LVT
TILE+PLANK

Material: Heterogeneous vinyl tile
Wear layer thickness: 32 mil wear layer, 0.120" (3mm) overall thickness
Wear warranty: 20-year
Edge treatment: Square Edge (SE) *optional
Sizes: 6"x 36"

HERRINGBONE UNIDIRECTIONAL

COPPERCREEK PCMD 3823

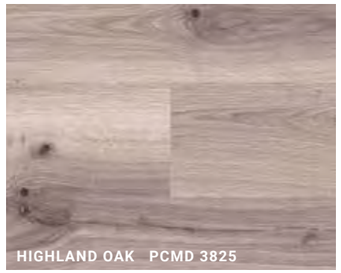
HIGHLAND OAK PCMD 3825

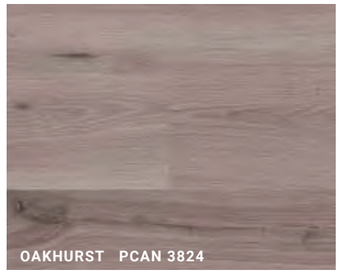
OAKHURST PCAN 3824

PCMD 3820
CRESCENT PARK

MISSION BAY PCMD 3821

PCMD 3822
SEAHOLM

CONTOUR® SERIES

NUGRAIN

LVT
TILE+PLANK

Material: Heterogeneous vinyl tile
Wear layer thickness: 32 mil wear layer, 0.120" (3mm) overall thickness
Wear warranty: 20-year
Edge treatment: Square Edge (SE) *optional
Sizes: 4"x 36", 6"x 36", 6"x 48"

HERRINGBONE UNIDIRECTIONAL

CNU 3710
GUNMETAL

CNU 3712
STERLING

CNU 3715
STEEL

CNU 3717
PRIMA

CONTOUR® SERIES

CONCRETE

LVT
TILE+PLANK

Material: Heterogeneous vinyl tile
Wear layer thickness: 32 mil wear layer, 0.120" (3mm) overall thickness
Wear warranty: 20 year
Edge treatment: Square Edge (SE)
Sizes: 12"x 24", 18"x 18", 36"x 36"
Standard Emboss: Quarry (QU)

QUARTER TURN

VERTICAL ASHLAR

PRUSSIAN

SOAPSTONE

METRO

LVT

CONTOUR® SERIES

CONCRETE

LVT
TILE+PLANK

Material: Heterogeneous vinyl tile
Wear layer thickness: 32 mil wear layer, 0.120" (3mm) overall thickness
Wear warranty: 20 year
Edge treatment: Square Edge (SE)
Sizes: 12"x 24", 18"x 18", 36"x 36"
Standard Emboss: Pathway (PH)

QUARTER TURN

VERTICAL ASHLAR

ATLANTIS BROWN

ATLANTIS GRAY

CONTOUR® SERIES

LEGACY STONE

LVT
TILE+PLANK

Material: Heterogeneous vinyl tile
Wear layer thickness: 32 mil wear layer, 0.120" (3mm) overall thickness
Wear warranty: 20-year
Edge treatment: Square Edge (SE) *optional
Sizes: 12"x 24", 18"x 18"

QUARTER TURN

VERTICAL ASHLAR

ARCADIAN PILAR PCLE 0541

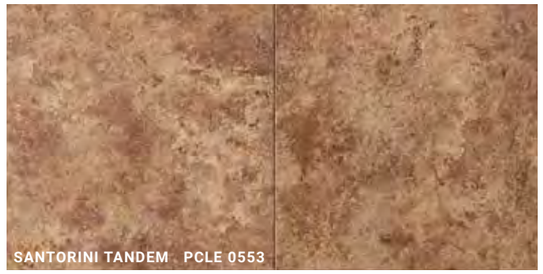
SANTORINI TANDEM PCLE 0553

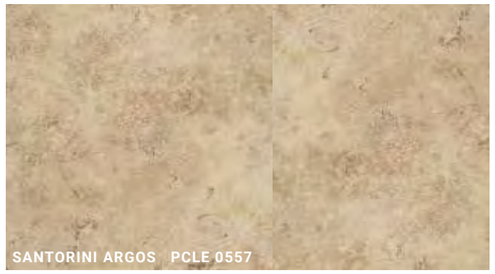
SANTORINI ARGOS PCLE 0557

CONTOUR® SERIES

MODERN STONE

LVT
TILE+PLANK

Material: Heterogeneous vinyl tile
Wear layer thickness: 32 mil wear layer, 0.120" (3mm) overall thickness
Wear warranty: 20-year
Edge treatment: Square Edge (SE) *optional
Sizes: 12"x 24", 18"x 18"

QUARTER TURN

VERTICAL ASHLAR

DIGITALLY PRINTED PATTERN

PCMS 0630
CANYON LAKE

PCMS 0631
RIALTO

PCMS 0632
UPPER EAST SIDE

PCMS 0633
MONTERAY

CONTOUR® SERIES

MODERN STONE

Material: Heterogeneous vinyl tile
Wear layer thickness: 32 mil wear layer, 0.120" (3mm) overall thickness
Wear warranty: 20-year
Edge treatment: Square Edge (SE) *optional
Sizes: 12"x 24", 18"x 18"

LVT
TILE+PLANK

QUARTER TURN

VERTICAL ASHLAR

PORTO

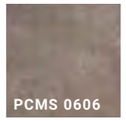

MOCHA

VALLETA

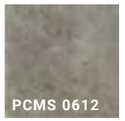

CAMINO

CALYPSO

COSTA

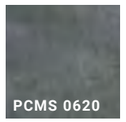

NIKO

PORTLAND

LUXURY VINYL TILE

STANDARD PACKAGING AND SIZING

Sizes are style specific. Refer to individual style pages for specific size availability. For additional size options, contact your Tarkett account executive.

TILES

Sizes:	12"x 12"	12"x 18"	12"x 24"	12"x 36"	18"x 18"
Quantity:	45 tiles per ctn	30 tiles per ctn	18 tiles per ctn	15 tiles per ctn	20 tiles per ctn
	45 sq. ft. per ctn	45 sq. ft. per ctn	36 sq. ft. per ctn	45 sq. ft. per ctn	45 sq. ft. per ctn
Weight:	45 lbs. per ctn	45 lbs. per ctn	36 lbs. per ctn	45 lbs. per ctn	45 lbs. per ctn

Sizes:	18"x 36"	9"x 36"	36"x 36"
Quantity:	10 tiles per ctn	20 tiles per ctn	10 tiles per ctn
	45 sq. ft. per ctn	45 sq. ft. per ctn	90 sq. ft. per ctn
Weight:	45 sq. ft. per ctn	45 lbs. per ctn	90 lbs. per ctn

PLANKS

Sizes:	4"x 36"	6"x 36"	6"x 48"	7.2"x 48"
Quantity:	45 planks per ctn	24 planks per ctn	18 planks per ctn	15 planks per ctn
	45 sq. ft. per ctn	36 sq. ft. per ctn	36 sq. ft. per ctn	36 sq. ft. per ctn
Weight:	45 lbs. per ctn	36 lbs. per ctn	36 sq. ft. per ctn	36 sq. ft. per ctn

ADAPTT AND RESOLVE PACKAGING AND SIZING

ADAPTT

Stonewalk	Sizes:	36"x 36"
	Quantity:	4 tiles per ctn
		36 sq. ft. per ctn
	Weight:	61 lbs. per ctn

Woodlot	Sizes:	6" x 36"	7.25 x 48"
	Quantity:	16 tiles per ctn	10 tiles per ctn
		24 sq. ft. per ctn	24.2 sq. ft. per ctn
	Weight:	41 lbs. per ctn	41 lbs. per ctn

RESOLVE

Stonewalk	Sizes:	7.56"x 48.43"	18.9" x 18.9"
	Quantity:	16 planks per ctn	16 tiles per ctn
		40.67 sq. ft. per ctn	39.68 sq. ft. per ctn
	Weight:	40.20 lbs. per ctn	39.68 lbs. per ctn

Custom Design Tool

Explore your creative side by visiting our hospitality custom design tool at www.edgebylexmark.com.

There you will be able to:

VIEW
- a range of running line products and colorways
- conveniently organized in coordinated collections
- simulated room installations in various settings
- by searching via name or style number

CUSTOMIZE
- from our extensive online catalog of custom patterns
- select colors to suit your project and save for later use
- products available in public space, corridor, guest room

DOWNLOAD
- images of running line and custom products
- simulated room installations in various settings
- product specifications and warranty information

CONTACT
- order samples of our running line products
- find your sales representative or design coordinator
- let us know how we can be of service to you

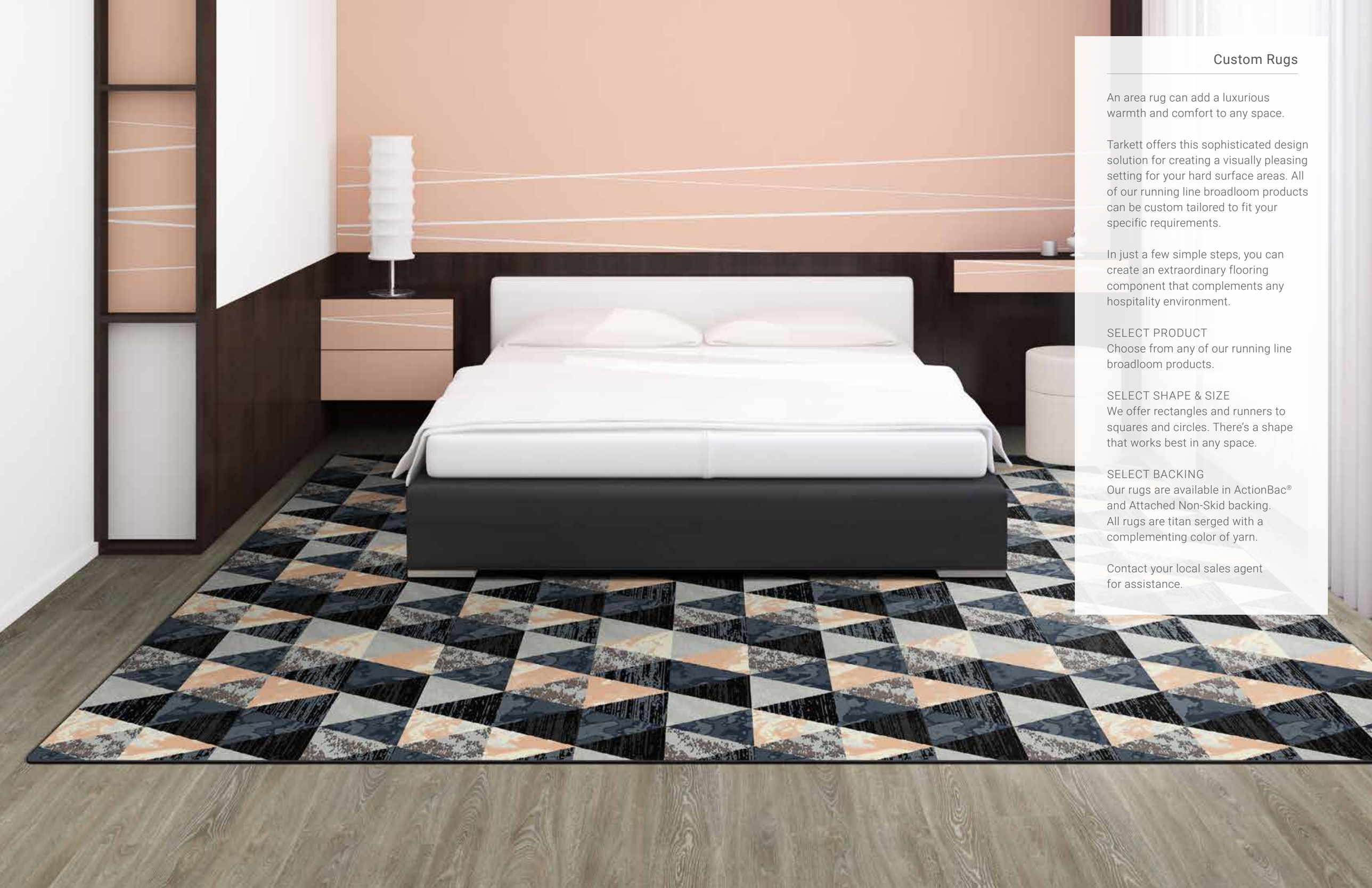

Custom Rugs

An area rug can add a luxurious warmth and comfort to any space.

Tarkett offers this sophisticated design solution for creating a visually pleasing setting for your hard surface areas. All of our running line broadloom products can be custom tailored to fit your specific requirements.

In just a few simple steps, you can create an extraordinary flooring component that complements any hospitality environment.

SELECT PRODUCT
Choose from any of our running line broadloom products.

SELECT SHAPE & SIZE
We offer rectangles and runners to squares and circles. There's a shape that works best in any space.

SELECT BACKING
Our rugs are available in ActionBac® and Attached Non-Skid backing. All rugs are titan serged with a complementing color of yarn.

Contact your local sales agent for assistance.

Axminster Carpet Tile

We offer you unrivaled design possibilities with our custom Axminster carpet in order to support our customers in creating unique works of art. We have dedicated design and project teams worldwide to advise and guide you toward the most custom-tailored Axminster solution.

- Vertically integrated European weaving factory
- High speed, state-of-the-art electronic jacquard looms
- 80% premium grade wool, 20% nylon
- Superior 3-ply yarn
- 7 through 10 row; (face weight 36 oz. sq. yds. through 48 oz. sq. yds.)
- Size 3' x 3' Modular Tile (90 cm x 90 cm)
- Low minimums (200 sq. yds.)
- Fastest lead times; average 16 weeks to project site
- Expedited custom design, project planning and hand samples
- Critical pattern match

Axminster Woven Broadloom

Axminster carpet tile combines the elegance and beauty of woven Axminster with endless design and coloration possibilities. In addition to the flexibility and functionality of modular carpet tile, a fully customizable woven Axminster delivered in 90 cm x 90 cm (36" x 36") tiles truly offers the best of both worlds. Axminster carpet tile has multiple hospitality applications including hotels, casinos, convention facilities and all heavily trafficked public space areas.

- Vertically integrated European weaving factory
- High speed, state-of-the-art electronic jacquard looms
- 80% premium grade wool, 20% nylon
- Superior 3-ply yarn
- 6 through 12 row; (face weight 32 oz. sq. yds. through 56 oz. sq. yds.)
- Width 13' 2" (400 cm)
- Low minimums (200 sq. yds.)
- Fastest lead times; average 13 weeks to project site
- Expedited custom design, project planning and hand samples
- Serge, bind or inset rugs

Custom Luxury Vinyl Tile

Don't just push creative boundaries-shatter them. Contour combines today's most thoughtful visionaries with the industry's most innovative technologies, charting fresh new territory in design and performance. Discover an intense level of depth, detail and sophistication with our high-definition digital printing capabilities, as well as limitless opportunities for co-creation. Beyond Contour's expansive palette, we'll work with you to recolor any pattern to meet your exact specifications, providing unmatched service and design flexibility with low minimums.

Index

Public Space

Name	Style #	Repeat	Tufted Pile Weight	Total Weight	Pile Height (High | Medium | Low)	Construction	Standard Width	Page #
Alchemy I	D1438	90" x 180"	36 oz	72 oz	0.25" | 0.1875" | 0.0625"	Dynamics - Servo-Scroll Loop Tip Shear	15'	8
Alchemy II	D1439	48" x 47.5"	36 oz	72 oz	0.25" | 0.1875" | 0.0625"	Dynamics - Servo-Scroll Loop Tip Shear	12'	9
Alchemy III	D1454	48" x 90"	36 oz	72 oz	0.25" | 0.1875" | 0.0625"	Dynamics - Servo-Scroll Loop Tip Shear	12'	10
Classic I	100LP	90" x 180"	36 oz	72 oz	0.25"	Legacy Plus - 1/10 ColorTec Cut-Pile	15'	14
Classic II	101LP	180" x 180"	36 oz	72 oz	0.25"	Legacy Plus - 1/10 ColorTec Cut-Pile	15'	15
Classic III	102LP	180" x 156"	36 oz	72 oz	0.25"	Legacy Plus - 1/10 ColorTec Cut-Pile	15'	16
Classic IV	103LP	36" x 36"	36 oz	72 oz	0.25"	Legacy Plus - 1/10 ColorTec Cut-Pile	15'	17
Classic V	104LP	180" x 156"	36 oz	72 oz	0.25	Legacy Plus - 1/10 ColorTec Cut-Pile	15'	18
Dashed	376	18" x 18"	36 oz	72 oz	0.25" | 0.1875" | 0.0625"	Element - Enhanced-Loop Tip Shear	12'	94
Dispatch	375	90" x 22"	36 oz	72 oz	0.25" | 0.1875" | 0.0625"	Element - Enhanced-Loop Tip Shear	15'	95
Divergence I	V101	90" x 113"	42 oz	78 oz	0.2813" | 0.25" | 0.0625"	Vivid - Cut/Loop	15'	22
Divergence II	V114	90" x 140"	42 oz	78 oz	0.2813" | 0.25" | 0.0625"	Vivid - Cut/Loop	15'	23
Divergence III	V63	90" x 132"	42 oz	78 oz	0.2813" | 0.25" | 0.0625"	Vivid - Cut/Loop	15'	24
Escapade I	4005	90" x 168"	36 oz	72 oz	0.25"	Legacy Plus - 1/10 ColorTec Cut-Pile	15'	28
Escapade II	4006	90" x 90"	36 oz	72 oz	0.25"	Legacy Plus - 1/10 ColorTec Cut-Pile	15'	29
Escapade III	4007	90" x 24"	36 oz	72 oz	0.25"	Legacy Plus - 1/10 ColorTec Cut-Pile	15'	30
Escapade IV	4008	180" x 90"	36 oz	72 oz	0.25"	Legacy Plus - 1/10 ColorTec Cut-Pile	15'	31
Kasbah I	105L	90" x 124.17"	36 oz	72 oz	0.25"	Legacy - 1/7 ColorTec Cut-Pile	15'	34
Kasbah II	106L	90" x 45"	36 oz	72 oz	0.25"	Legacy - 1/7 ColorTec Cut-Pile	15'	35
Kasbah III	107L	60" x 100"	36 oz	72 oz	0.25"	Legacy - 1/7 ColorTec Cut-Pile	15'	36
Kasbah IV	108L	36" x 18"	36 oz	72 oz	0.25"	Legacy - 1/7 ColorTec Cut-Pile	15'	37
Luna I	D1443	90" x 144"	36 oz	72 oz	0.25" | 0.1875" | 0.0625"	Dynamics - Servo-Scroll Loop Tip Shear	15'	40
Luna II	D1446	48" x 84"	36 oz	72 oz	0.25" | 0.1875" | 0.0625"	Dynamics - Servo-Scroll Loop Tip Shear	12'	41
Luna III	D1442	48" x 67"	36 oz	72 oz	0.25" | 0.1875" | 0.0625"	Dynamics - Servo-Scroll Loop Tip Shear	12'	42
Mesh I	2840	90" x 180"	36 oz	72 oz	0.25"	Legacy - 1/7 ColorTec Cut-Pile	15'	46
Mesh II	2841	90" x 68"	36 oz	72 oz	0.25"	Legacy - 1/7 ColorTec Cut-Pile	15'	47
Mesh III	2842	36" x 36"	36 oz	72 oz	0.25"	Legacy - 1/7 ColorTec Cut-Pile	15'	48
Mesh IV	2843	18" x 18"	36 oz	72 oz	0.25"	Legacy - 1/7 ColorTec Cut-Pile	15'	49
Midtown Lights I	372	90" x 22"	36 oz	72 oz	0.25" | 0.1875" | 0.0625"	Element - Enhanced-Loop Tip Shear	15'	96
Midtown Lights II	373	24" x 24"	36 oz	72 oz	0.25" | 0.1875" | 0.0625"	Element - Enhanced-Loop Tip Shear	15'	97
Mod I	100L	90" x 144"	36 oz	72 oz	0.25"	Legacy - 1/7 ColorTec Cut-Pile	15'	54
Mod II	101L	90" x 90"	36 oz	72 oz	0.25"	Legacy - 1/7 ColorTec Cut-Pile	15'	55
Mod III	102L	90" x 90"	36 oz	72 oz	0.25"	Legacy - 1/7 ColorTec Cut-Pile	15'	56
Mod IV	103L	45" x 60"	36 oz	72 oz	0.25"	Legacy - 1/7 ColorTec Cut-Pile	15'	57
Mod V	104L	60" x 30"	36 oz	72 oz	0.25"	Legacy - 1/7 ColorTec Cut-Pile	15'	58
Paradigm I	IN106	90" x 198"	42 oz	78 oz	0.25" | 0.1875" | 0.0625"	Intrepid - Multi-Color Servo Loop Tip Shear	15'	62
Paradigm II	IN105	90" x 198"	42 oz	78 oz	0.25" | 0.1875" | 0.0625"	Intrepid - Multi-Color Servo Loop Tip Shear	15'	63
Paradigm III	IN103	90" x 96"	42 oz	78 oz	0.25" | 0.1875" | 0.0625"	Intrepid - Multi-Color Servo Loop Tip Shear	15'	64
Paradigm IV	IN104	90" x 91.4"	42 oz	78 oz	0.25" | 0.1875" | 0.0625"	Intrepid - Multi-Color Servo Loop Tip Shear	15'	65

Public Space ... continued

Name	Style #	Repeat	Tufted Pile Weight	Total Weight	Pile Height (High | Medium | Low)	Construction	Standard Width	Page #
Solid Colors	738S	NA	36 oz	72 oz	0.25"	CPG - Cut-Pile Graphics	12'	98
Surf I	DA001	90" x 180"	36 oz	72 oz	0.25" | 0.1875" | 0.0625"	Dynamics - Servo-Scroll Loop Tip Shear	15'	68
Surf II	DA002	90" x 90"	36 oz	72 oz	0.25" | 0.1875" | 0.0625"	Dynamics - Servo-Scroll Loop Tip Shear	15'	69
Surf III	DA003	36" x 36"	36 oz	72 oz	0.25" | 0.1875" | 0.0625"	Dynamics - Servo-Scroll Loop Tip Shear	15'	70
Surf IV	DA004	90" x 90"	36 oz	72 oz	0.25" | 0.1875" | 0.0625"	Dynamics - Servo-Scroll Loop Tip Shear	15'	71
Surf V	DA005	60" x 30"	36 oz	72 oz	0.25" | 0.1875" | 0.0625"	Dynamics - Servo-Scroll Loop Tip Shear	15'	72
Symmetry I	LG93	90" x 90"	36 oz	72 oz	0.25"	Legacy - 1/7 ColorTec Cut-Pile	15'	76
Symmetry II	LG96	180" x 90"	36 oz	72 oz	0.25"	Legacy - 1/7 ColorTec Cut-Pile	15'	77
Symmetry III	LG82	30" x 42"	36 oz	72 oz	0.25"	Legacy - 1/7 ColorTec Cut-Pile	15'	78
Symmetry IV	LG94	30" x 50"	36 oz	72 oz	0.25"	Legacy - 1/7 ColorTec Cut-Pile	15'	79
Terra I	100N	90" x 146.29"	42 oz	78 oz	0.25" | 0.1875" | 0.0625"	Intrepid - Multi-Color Servo Loop Tip Shear	15'	82
Terra II	101N	90" x 90"	42 oz	78 oz	0.25" | 0.1875" | 0.0625"	Intrepid - Multi-Color Servo Loop Tip Shear	15'	83
Terra III	102N	90" x 90"	42 oz	78 oz	0.25" | 0.1875" | 0.0625"	Intrepid - Multi-Color Servo Loop Tip Shear	15'	84
Terra IV	103N	90" x 102.86"	42 oz	78 oz	0.25" | 0.1875" | 0.0625"	Intrepid - Multi-Color Servo Loop Tip Shear	15'	85
Terra V	104N	36" x 36"	42 oz	78 oz	0.25" | 0.1875" | 0.0625"	Intrepid - Multi-Color Servo Loop Tip Shear	15'	86
Trace I	4010	90" x 90"	36 oz	72 oz	0.25"	Legacy Plus - 1/10 ColorTec Cut-Pile	15'	90
Trace II	4011	60" x 60"	36 oz	72 oz	0.25"	Legacy Plus - 1/10 ColorTec Cut-Pile	15'	91
Trace III	4012	60" x 48"	36 oz	72 oz	0.25"	Legacy Plus - 1/10 ColorTec Cut-Pile	15'	92
Trace IV	4013	36" x 14"	36 oz	72 oz	0.25"	Legacy Plus - 1/10 ColorTec Cut-Pile	15'	93

Guest Rooms

Name	Style #	Repeat	Tufted Pile Weight	Total Weight	Pile Height (High | Medium | Low)	Construction	Standard Width	Page #
Analogy	967	24" x 24"	32 oz	68 oz	0.25" | 0.1875" | 0.0625"	Dynamics - Servo-Scroll Loop Tip Shear	12'	102
Aria	DY51	36" x 59"	32 oz	68 oz	0.25" | 0.1875" | 0.0625"	Dynamics - Servo-Scroll Loop Tip Shear	12'	103
Ascend	305	6" x 6"	32 oz	68 oz	0.25" | 0.1875" | 0.0625"	Element - Enhanced-Loop Tip Shear	12'	104
Atomic	106D	18" x 18"	32 oz	68 oz	0.25" | 0.1875" | 0.0625"	Dynamics - Servo-Scroll Loop Tip Shear	12'	105
Bar None	364	24" x 24"	32 oz	68 oz	0.25" | 0.1875" | 0.0625"	Element - Enhanced-Loop Tip Shear	12'	106
Cherish	302	8" x 20"	32 oz	68 oz	0.25" | 0.1875" | 0.0625"	Element - Enhanced-Loop Tip Shear	12'	107
Curve	560	24" x 24"	32 oz	68 oz	0.25" | 0.1875" | 0.0625"	Dynamics - Servo-Scroll Loop Tip Shear	12'	108
Delux	355	3.6" x 3.6"	32 oz	68 oz	0.25" | 0.1875" | 0.0625"	Element - Enhanced-Loop Tip Shear	12'	109
Detour	E92	3" x 4"	32 oz	68 oz	0.25" | 0.1875" | 0.0625"	Element - Enhanced-Loop Tip Shear	12'	110
Diamante	942	3" x 3"	32 oz	68 oz	0.25" | 0.1875" | 0.0625"	Dynamics - Servo-Scroll Loop Tip Shear	12'	111
Divergence IV	IN147	36" x 57"	42 oz	78 oz	0.25" | 0.1875" | 0.0625"	Intrepid - Multi-Color Servo Loop Tip Shear	12'	112
Eden Rock	545	24" x 24"	32 oz	68 oz	0.25" | 0.1875" | 0.0625"	Dynamics - Servo-Scroll Loop Tip Shear	12'	113
Etched	564	48" x 48"	32 oz	68 oz	0.25" | 0.1875" | 0.0625"	Dynamics - Servo-Scroll Loop Tip Shear	12'	114
Jute	E77	24" x 21.6"	32 oz	68 oz	0.25" | 0.1875" | 0.0625"	Element - Enhanced-Loop Tip Shear	12'	115
Karma	360	36" x 31"	32 oz	68 oz	0.25" | 0.1875" | 0.0625"	Element - Enhanced-Loop Tip Shear	12'	116
Lavo	555	24" x 21"	32 oz	68 oz	0.25" | 0.1875" | 0.0625"	Dynamics - Servo-Scroll Loop Tip Shear	12'	117
Liv	365	6" x 23.5"	32 oz	68 oz	0.25" | 0.1875" | 0.0625"	Element - Enhanced-Loop Tip Shear	12'	118
Luxe	350	.75" x 1.2"	32 oz	68 oz	0.25" | 0.1875" | 0.0625"	Element - Enhanced-Loop Tip Shear	12'	119
Monaco	980	12" x 12"	32 oz	68 oz	0.25" | 0.1875" | 0.0625"	Dynamics - Servo-Scroll Loop Tip Shear	12'	120

Guest Rooms... continued

Name	Style #	Repeat	Tufted Pile Weight	Total Weight	Pile Height (High | Medium | Low)	Construction	Standard Width	Page #
Mosaic	502	24" x 31"	32 oz	68 oz	0.25" | 0.1875" | 0.0625"	Dynamics - Servo-Scroll Loop Tip Shear	12'	121
Murano	334	3" x 4"	32 oz	68 oz	0.25" | 0.1875" | 0.0625"	Element - Enhanced-Loop Tip Shear	12'	122
Network	562	18" x 18"	32 oz	68 oz	0.25" | 0.1875" | 0.0625"	Dynamics - Servo-Scroll Loop Tip Shear	12'	123
Nomad	108D	36" x 28"	32 oz	68 oz	0.25" | 0.1875" | 0.0625"	Dynamics - Servo-Scroll Loop Tip Shear	12'	124
Plateau	E99	3" x 7.5"	32 oz	68 oz	0.25" | 0.1875" | 0.0625"	Element - Enhanced-Loop Tip Shear	12'	125
Pure	965	18" x 24"	32 oz	68 oz	0.25" | 0.1875" | 0.0625"	LCL - Level-Cut Loop	12'	126
Revel	999	48" x 48"	32 oz	68 oz	0.25" | 0.1875" | 0.0625"	Dynamics - Servo-Scroll Loop Tip Shear	12'	127
Rune	D1263	48" x 57"	32 oz	68 oz	0.25" | 0.1875" | 0.0625"	Dynamics - Servo-Scroll Loop Tip Shear	12'	128
Seagrass	107D	24" x 24"	32 oz	68 oz	0.25" | 0.1875" | 0.0625"	Dynamics - Servo-Scroll Loop Tip Shear	12'	129
Solstice II	352	4.8" x 3"	32 oz	68 oz	0.25" | 0.1875" | 0.0625"	Element - Enhanced-Loop Tip Shear	12'	130
Spirited	306	24" x 24"	32 oz	68 oz	0.25" | 0.1875" | 0.0625"	Element - Enhanced-Loop Tip Shear	12'	131
Status	DY347	12" x 11"	32 oz	68 oz	0.25" | 0.1875" | 0.0625"	Dynamics - Servo-Scroll Loop Tip Shear	12'	132
Stellar	D1451	24" x 38.2"	32 oz	68 oz	0.25" | 0.1875" | 0.0625"	Dynamics - Servo-Scroll Loop Tip Shear	12'	133
Striate	566	24" x 36"	32 oz	68 oz	0.25" | 0.1875" | 0.0625"	Dynamics - Servo-Scroll Loop Tip Shear	12'	134
Tellus	100D	36" x 28"	32 oz	68 oz	0.25" | 0.1875" | 0.0625"	Dynamics - Servo-Scroll Loop Tip Shear	12'	135
Vintage	105D	144" x 144"	32 oz	68 oz	0.25" | 0.1875" | 0.0625"	Dynamics - Servo-Scroll Loop Tip Shear	12'	136

Stacy Garcia

Name	Style #	Repeat	Tufted Pile Weight	Total Weight	Pile Height (High | Medium | Low)	Construction	Standard Width	Page #
Blend	SG525	48" x 30"	32 oz	68 oz	0.25" | 0.1875" | 0.0625"	Dynamics - Servo-Scroll Loop Tip Shear	12'	140
Checkmate	SG325	2.4" x 2.5"	32 oz	68 oz	0.25" | 0.1875" | 0.0625"	Element - Enhanced-Loop Tip Shear	12'	141
Composite	SG200	24" x 24"	32 oz	68 oz	0.25" | 0.1875" | 0.0625"	Dynamics - Servo-Scroll Loop Tip Shear	12'	142
Fizz	SG275	24" x 23"	32 oz	68 oz	0.25" | 0.1875" | 0.0625"	Dynamics - Servo-Scroll Loop Tip Shear	12'	143
Fluid Lines	SG535	48" x 60"	32 oz	68 oz	0.25" | 0.1875" | 0.0625"	Dynamics - Servo-Scroll Loop Tip Shear	12'	144
Groove	SG175	12" x 9.5"	32 oz	68 oz	0.25" | 0.1875" | 0.0625"	Dynamics - Servo-Scroll Loop Tip Shear	12'	145
Intersection	SG195	12" x 11.5"	32 oz	68 oz	0.25" | 0.1875" | 0.0625"	Dynamics - Servo-Scroll Loop Tip Shear	12'	146
Mesa	SG225	48" x 48"	32 oz	68 oz	0.25" | 0.1875" | 0.0625"	Dynamics - Servo-Scroll Loop Tip Shear	12'	147
Stix	SG475	12" x 24"	32 oz	68 oz	0.25" | 0.1875" | 0.0625"	Dynamics - Servo-Scroll Loop Tip Shear	12'	148
Structure	SG190	24" x 18"	32 oz	68 oz	0.25" | 0.1875" | 0.0625"	Dynamics - Servo-Scroll Loop Tip Shear	12'	149
Unity	SG916	24" x 24"	32 oz	68 oz	0.25" | 0.1875" | 0.0625"	Dynamics - Servo-Scroll Loop Tip Shear	12'	150
Whimsical Leaf	SG180	36" x 36"	32 oz	68 oz	0.25" | 0.1875" | 0.0625"	Dynamics - Servo-Scroll Loop Tip Shear	12'	151

Luxury Vinyl Tile

Series	Collection	Material	Wear Layer Thickness	Wear Warranty	Sizes	Installation	Page #
Event® Series	Wood - Classic Plank	Heterogeneous Vinyl Tile	30 mil wear layer, 0.120" (3mm) overall	20-year	4"x 36", 6"x 36"	Glue Down	156
Event® Series	Wood - Crafted Plank	Heterogeneous Vinyl Tile	30 mil wear layer, 0.120" (3mm) overall	20-year	6"x 48", 7.2"x 48"	Glue Down	158
Event® Series	Wood - Heritage Plank	Heterogeneous Vinyl Tile	30 mil wear layer, 0.120" (3mm) overall	20-year	4"x 36", 6"x 36"	Glue Down	160
Event® Series	Stone - Classic Stone	Heterogeneous Vinyl Tile	30 mil wear layer, 0.120" (3mm) overall	20-year	12"x 18", 18x 18"	Glue Down	161
Event® Series	Stone - Quartzite	Heterogeneous Vinyl Tile	30 mil wear layer, 0.120" (3mm) overall	20-year	12"x 18", 18"x 18"	Glue Down	162
Event® Series	Stone - Slate	Heterogeneous Vinyl Tile	30 mil wear layer, 0.120" (3mm) overall	20-year	12"x 18", 18"x 18"	Glue Down	162

Luxury Vinyl Tile... continued

Series	Collection	Material	Thickness	Wear Warranty	Sizes	Installation	Page #
Event® Series	Stone - Travertine	Heterogeneous Vinyl Tile	30 mil wear layer, 0.120" (3mm) overall	20-year	12"x 18", 18"x 18"	Glue Down	163
Event® Series	Stone - Striate	Heterogeneous Vinyl Tile	30 mil wear layer, 0.120" (3mm) overall	20-year	18"x 18", 12"x 36", 18"x 36"	Glue Down	163
Event® Series	Stone - Urban Stone	Heterogeneous Vinyl Tile	30 mil wear layer, 0.120" (3mm) overall	20-year	18"x 18", 12"x 36", 18"x 36", 36"x 36"	Glue Down	165
Resolve Series	Wood	Heterogeneous Vinyl Tile	20 mil wear layer, 0.098" (2.5mm) overall	10-year	7.56"x 48.43"	Glue Down	166
Resolve Series	Stone	Heterogeneous Vinyl Tile	20 mil wear layer, 0.098" (2.5mm) overall	10-year	18.9"x 18.9"	Glue Down	170
Adaptt Series	Woodlot	Heterogeneous Vinyl Tile	20 mil wear layer, 0.177" (4.5mm) overall	10-year	6"x 36", 7.25"x 48"	Self Adhesive	175
Adaptt Series	Stonewalk	Heterogeneous Vinyl Tile	20 mil wear layer, 0.177" (4.5mm) overall	10-year	36"x 36"	Self Adhesive	179
Victory® Series	Brites	Homogeneous Vinyl Tile	Solid Vinyl Tile, 0.120" (3mm)	20-year	12"x 12", 12"x 18", 18"x 18", 6"x 36", 9"x 36", 12"x 36", 18"x 36", 36"x 36"	Glue Down	182
Victory® Series	Chroma	Homogeneous Vinyl Tile	Solid Vinyl Tile, 0.120" (3mm)	20-year	12"x 12", 12"x 18", 18"x 18", 6"x 36", 9"x 36", 12"x 36"	Glue Down	183
Victory® Series	Coral Reef	Homogeneous Vinyl Tile	Solid Vinyl Tile, 0.120" (3mm)	20-year	12"x 12", 12"x 18", 18"x 18", 6"x 36", 9"x 36", 12"x 36", 18"x 36", 36"x 36"	Glue Down	184
Victory® Series	Magics	Homogeneous Vinyl Tile	Solid Vinyl Tile, 0.120" (3mm)	20-year	12"x 12", 12"x 18", 18"x 18", 6"x 36", 9"x 36", 12"x 36", 18"x 36", 36"x 36"	Glue Down	186
Victory® Series	Mineral Chip	Homogeneous Vinyl Tile	Solid Vinyl Tile, 0.120" (3mm)	20-year	12"x 12", 12"x 18", 18"x 18", 6"x 36"	Glue Down	187
Contour® Series	C-Stamped	Heterogeneous Vinyl Tile	32 mil wear layer, 0.120" (3mm) overall	20-year	18"x 18", 12"x 36"	Glue Down	192
Contour® Series	Color Pop	Heterogeneous Vinyl Tile	32 mil wear layer, 0.120" (3mm) overall	20-year	6"x 36", 9"x 36", 18"x 18"	Glue Down	193
Contour® Series	Rays	Heterogeneous Vinyl Tile	32 mil wear layer, 0.120" (3mm) overall	20-year	6"x 36", 12"x 36", 18"x 18"	Glue Down	194
Contour® Series	Antique Wood	Heterogeneous Vinyl Tile	32 mil wear layer, 0.120" (3mm) overall	20-year	4"x 36", 6"x 36", 6"x 48"	Glue Down	195
Contour® Series	Exotic Wood	Heterogeneous Vinyl Tile	32 mil wear layer, 0.120" (3mm) overall	20-year	4"x 36", 6"x 36", 6"x 48"	Glue Down	197
Contour® Series	Grand Ash	Heterogeneous Vinyl Tile	32 mil wear layer, 0.120" (3mm) overall	20-year	4"x 36", 6"x 36", 6"x 48"	Glue Down	203
Contour® Series	Modern Wood	Heterogeneous Vinyl Tile	32 mil wear layer, 0.120" (3mm) overall	20-year	4"x 36", 6"x 36", 6"x 48"	Glue Down	204
Contour® Series	Nugrain	Heterogeneous Vinyl Tile	32 mil wear layer, 0.120" (3mm) overall	20-year	4"x 36", 6"x 36", 6"x 48"	Glue Down	207
Contour® Series	Concrete	Heterogeneous Vinyl Tile	32 mil wear layer, 0.120" (3mm) overall	20-year	12"x 24", 18"x 18", 36"x 36"	Glue Down	208
Contour® Series	Legacy Stone	Heterogeneous Vinyl Tile	32 mil wear layer, 0.120" (3mm) overall	20-year	12"x 24", 18"x 18"	Glue Down	210
Contour® Series	Modern Stone	Heterogeneous Vinyl Tile	32 mil wear layer, 0.120" (3mm) overall	20-year	12"x 24", 18"x 18"	Glue Down	211

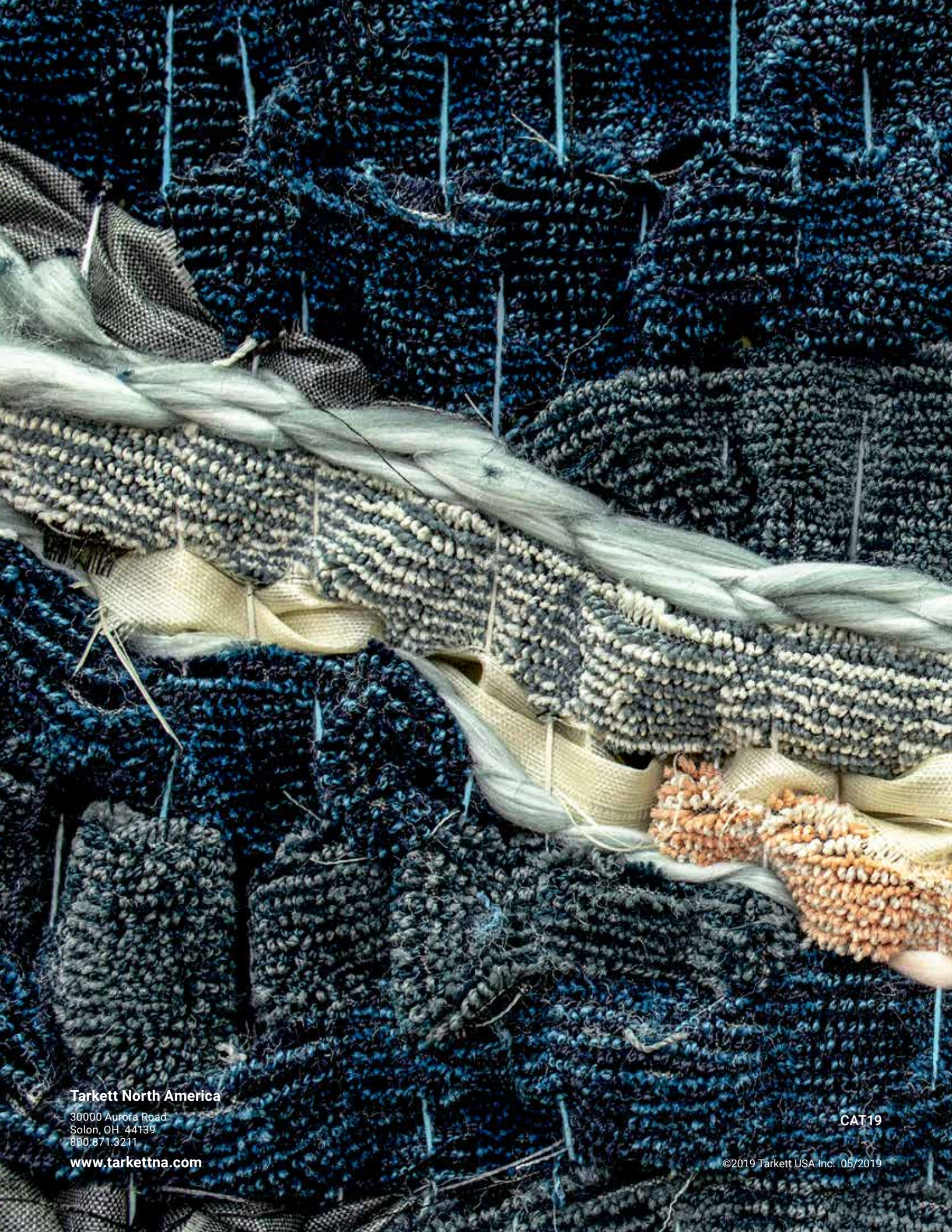

Tarkett North America

30000 Aurora Road
Solon, OH 44139
800.871.3211

www.tarkettna.com

CAT19

©2019 Tarkett USA Inc. 05/2019