

Hospitality

Flooring
solutions
for a unique
experience





MARTIN'S RENTMEESTERIJ HOTEL, Bilzen, Belgium,
Textile, Desso & Ex

TABLE OF CONTENTS

INTRODUCTION	5
MAIN REQUIREMENTS	6
A SOLUTION FOR EVERY SPACE	9
Luxury bedrooms	10
Bedrooms	12
Receptions & lobbies	14
Corridors	16
Restaurants & bars	18
Fitness & gym clubs	20
Bathrooms	22
Conference centres & meeting rooms	24
Kitchens & laundry rooms	26
Storage	28
TECHNICAL DATA AT A GLANCE	30
OUR REFERENCES	40

Memorable guest experience

WITH EVER MORE DEMANDING GUESTS, hotels and restaurants are constantly searching for the competitive advantage that will differentiate their services. For major international chains, that often means a consistent style whatever the country, while boutique hotels, small chains, restaurants or bars may rely on individuality.

Need to create a memorable guest experience? From hotel lobbies and luxury bedrooms to restaurants and bars, flooring can provide a touch of world-class design, comfort and cleanliness. Instantly convey a brand identity through a large selection of colors and designs across a range of materials including vinyl, wood, laminate and carpet. Protect and serve your guests with sustainable flooring solutions that respect the environment and contribute to their well-being.

Main requirements



DESIGN CONCEPT

CONTEXT: Flooring plays an important role during the hospitality experience. It sends many messages about a hotel to visitors, projecting a brand image based on the material it's made from, its colour, safety, cleanliness and overall appearance. Flooring also helps create pathway guidance in hotels, directing guests to strategic locations (receptions).

SOLUTION: Tarkett's wide range of materials and colours do easily communicate a brand identity and extend a brand concept:

- A large choice of materials, design, patterns and colours for coordination and customization
- Products that fit with customers' expectations about in-store experience
- Design trends to guide in the flooring choice to send clear messages about the brand positioning



SLIP RESISTANCE

CONTEXT: Slipping can cause serious injuries. People are most exposed to falls in wet areas.

SOLUTION: Tarkett has a range of solutions that reduce the risk of slipping:

- Specific flooring for use in food and non-food areas
- Safety flooring that includes many decors and colours to match with store concepts



ACCESSIBILITY

CONTEXT: An international Directive* requires that retail and public buildings must be accessible to impaired people. Visually impaired people in particular need help to avoid accidents and find their way.

SOLUTION: Flooring and accessories help to improve accessibility and guidance:

- Colour contrasts that respect a minimum 30% light reflection value (LRV) difference improve visual cues
- Tactile guide strips to indicate adapted routes to selected strategic destinations
- Tactile warning tiles alert to caution before lifts and stairs
- Logos for signage, through our Floorcraft service, to assist orientation

*ISO 21542 standard for building conception



DURABILITY & RESISTANCE

CONTEXT: Hotels and restaurants are high traffic areas that have to stand up to rough treatment. They run 7 days a week, 24 hours a day. Therefore it is important to select durable materials that will resist heavy traffic and do not require heavy maintenance.

SOLUTION: Minimize daily attacks and stresses by using Tarkett's highly resistant flooring, especially to abrasion and indentation.



SUSTAINABILITY COMMITMENT

CONTEXT: Sustainable building design is key to durable constructions that have minimal environmental impact, without compromising on quality of life. All building materials, including flooring, must meet specific norms to earn certification from one of the exacting eco-building systems around the world (LEED (US), BREEAM (UK), HQE (France), etc.).

SOLUTION: Tarkett is a leader in environmentally responsible manufacturing and sustainable product development with our 4 key pillars:

- Use better materials: natural, renewable and recycled resources, choose Cradle to Cradle products
- Use fewer resources: limit water, energy consumption and waste generation
- Create people-friendly spaces: lowest VOC emissions and phthalate-free technology
- Recycle program contributes to environmental protection



INDOOR AIR QUALITY

- No harmful components
- The lowest VOC emissions
- No toxic pollutants



ACOUSTIC COMFORT

CONTEXT: Noise levels within a room can be a real issue, and need to be controlled for a favourable brand image. Flooring is one of many construction materials that can reduce the amount of sound in a given space.

SOLUTION: To reduce noise and in accordance with building constraints, Tarkett offers a range of flooring solutions:

- to limit in-room noise linked to footsteps and furniture movements
- that ranges from class A to C (sound absorption class)



HYGIENE, EASY CLEANING & LOW-COST MAINTENANCE

CONTEXT: 80% of dirt comes from outside and 90% of micro-organisms are found in visible dirt*. For good hygiene, it's important to easily clean dirt and floor soiling. Not only that, but flooring maintenance represents 50-70% of a building's total maintenance budget. Facility managers require a solution that reduces their long-term costs.

SOLUTION: Tarkett strives to minimize your maintenance costs and assist daily cleaning:

- Reduce levels of dirt and moisture carried into the building to a minimum, with 3-step entrance mats
- Choose low-maintenance products that require no stripping, wax or polish, and assist cleaning in sensitive areas with covings

*source: WHO



A WELL-DESIGNED ENTRANCE FOR LIGHTER MAINTENANCE

A well-designed entrance mat is key to reducing cleaning costs and increasing flooring durability.

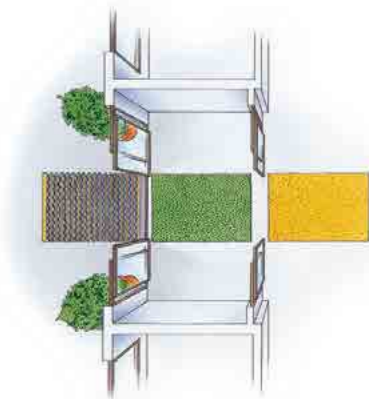

- 1 Outside the building to get rid of most of the dirt on rough cleaning mats.
- 2 At the entrance to dry shoes with absorbing mats.
- 3 Inside the reception area, textile mats to absorb any remaining moisture from footwear.



A solution for every space

A 360° COMPLETE OFFER

Tarkett provides you with one of the most complete and comprehensive range of materials, to make it easy to mix and match. As a global partner, we help you implement your brand strategy everywhere.

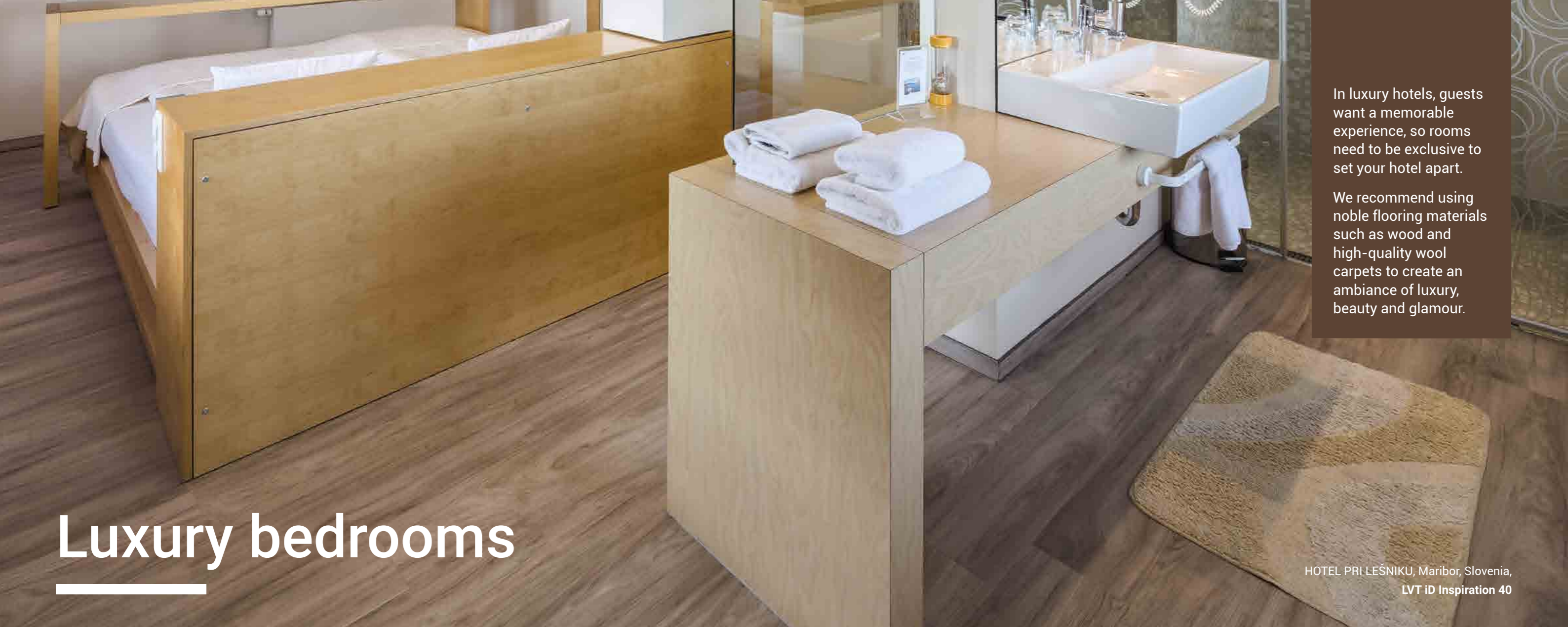

Luxury bedrooms

In luxury hotels, guests want a memorable experience, so rooms need to be exclusive to set your hotel apart.

We recommend using noble flooring materials such as wood and high-quality wool carpets to create an ambiance of luxury, beauty and glamour.

HOTEL PRI LEŠNIKU, Maribor, Slovenia,
LVT iD Inspiration 40

TARKETT RECOMMENDATION	Desso collections	Tarkett tiles collections	iD Inspiration 70/55 & 70/55 Plus	iD Click Ultimate	iD Square/iD Inspiration Loose-lay	Gallery 1233, Dynasty 1233, Universe 1433	Performance Fashion, Tango Vintage, Tango Art, Tango, Tango Classic, Step, Rumba	Dolce Vita, Pleasure, Dream, Boho, Toscana, Creative
Product type	Textile tiles	Textile tiles	LVT	Rigid LVT	LVT	Laminate	Parquet	Rugs
Main advantages	<ul style="list-style-type: none">• Endless design options with different colours, patterns and shapes• Fast installation and easy (partial) replacement• Installation can be phased to keep your business open to guests• Cost effective: tiles are delivered in boxes, reducing transportation costs and making them easy to store on-site• Flexibility: individual tiles can be replaced quickly and easily in-house if soiled or damaged• Less waste: waste is significantly reduced compared to broadloom carpet	<ul style="list-style-type: none">• Plenty of different colours and patterns• Fast installation and easy (partial) replacement• Installation can be phased to keep your business open to guests• Cost effective: tiles are delivered in boxes, reducing transportation costs and making them easy to store on-site• Flexibility: individual tiles can be replaced quickly and easily in-house if soiled or damaged• Less waste: waste is significantly reduced compared to broadloom carpet	<ul style="list-style-type: none">• Boundless formats and colours• Ideal for high traffic areas• Highly resistant to scuffs, scratches and stains• Easy to clean and maintain	<ul style="list-style-type: none">• High traffic & static indentation resistance• Easy to clean• Click system, easy to install and remove• Good acoustic performance	<ul style="list-style-type: none">• Loose-lay vinyl tiles• No permanent adhesive needed; fast and easy installation• Excellent resistance to scuffing, soiling and staining• Excellent acoustic efficiency• Superior indentation resistance	<ul style="list-style-type: none">• Easy installation and replacement• Easy maintenance• Suitable for self-regulating under floor heating system• High resistance to wear and scratch	<ul style="list-style-type: none">• 100% real wood• Exclusive extra wide planks for luxury applications• Extensive range of accessories – perfect match skirtings, moldings and pipe covers in different wood species to complete the final touch• Very stable multi-layer construction• Proteco lacquer – one of the strongest surface protections in wood industry• Suitable for self-regulating under floor heating systems (max 25°C)• Easy installation and maintenance• Wide range of colours and effects	<ul style="list-style-type: none">• Ultra soft touch• Good underfoot comfort

Whether for work or for pleasure, travelers are looking for a comfortable and relaxing experience. Bedroom floors must look clean to establish a calm and cozy atmosphere.

The floors should also be easy-to-replace with minimized downtime or impact on guests. In terms of design, consider floors that can be easily harmonized with bedheads, walls and furniture for an overall visual identity.

Bedrooms

APARTMENT COMPLEX PORTO MONTENEGRO, Tivat, Montenegro,
Parquet, Tango

TARKETT RECOMMENDATION	Desso collections	Tarkett tiles collections	iD Click Ultimate	iD Inspiration 70/55 & 70/55 Plus	iD Square/iD Inspiration Loose-lay	Tapiflex Excellence 80 & Tapiflex Platinum 100	Gallery 1233, Dynasty 1233, Universe 1433, Navigator 1233, Pilot 1033	Dolce Vita, Pleasure, Dream, Boho, Toscana, Creative	Salsa Art Vision, Salsa Art, Salsa Premium, Ideo, Salsa, Bolero, Samba
Product type	Textile tiles	Textile tiles	Rigid LVT	LVT	LVT	Acoustic heterogeneous vinyl	Laminate	Rugs	Parquet
Main advantages	<ul style="list-style-type: none">• Endless design options with different colours, patterns and shapes• Fast installation and easy (partial) replacement• Installation can be phased to keep your business open to guests• Cost effective: tiles are delivered in boxes, reducing transportation costs and making them easy to store on-site• Flexibility: individual tiles can be replaced quickly and easily in-house if soiled or damaged• Less waste: waste is significantly reduced compared to broadloom carpet	<ul style="list-style-type: none">• Plenty of different colours and patterns• Fast installation and easy (partial) replacement• Installation can be phased to keep your business open to guests• Cost effective: tiles are delivered in boxes, reducing transportation costs and making them easy to store on-site• Flexibility: individual tiles can be replaced quickly and easily in-house if soiled or damaged• Less waste: waste is significantly reduced compared to broadloom carpet	<ul style="list-style-type: none">• High traffic & static indentation resistance• Easy to clean• Click system, easy to install and remove• Good acoustic performance	<ul style="list-style-type: none">• Boundless formats and colours• Ideal for high traffic areas• Highly resistant to scuffs, scratches and stains• Easy to clean and maintain	<ul style="list-style-type: none">• Loose-lay vinyl tiles• No permanent adhesive needed; fast and easy installation• Excellent resistance to scuffing, soiling and staining• Excellent acoustic efficiency• Superior indentation resistance	<ul style="list-style-type: none">• Impact sound reduction• Comfort under the feet• Very wide range of colours and designs• TopClean XP™ reinforced surface treatment• Phthalate-free technology	<ul style="list-style-type: none">• Easy installation and replacement• Easy maintenance• Suitable for self-regulating under floor heating system• High resistance to wear and scratch	<ul style="list-style-type: none">• Ultra soft touch• Good underfoot comfort	<ul style="list-style-type: none">• 100% real wood• Extensive range of accessories - skirtings, moldings and pipe covers in different wood species to complete the final touch• Very stable multi-layer construction• Proteco lacquer – one of the strongest surface protections in wood industry• Suitable for self-regulating under floor heating systems (max 25 °C)• Easy installation and maintenance• Wide range of colours and effects

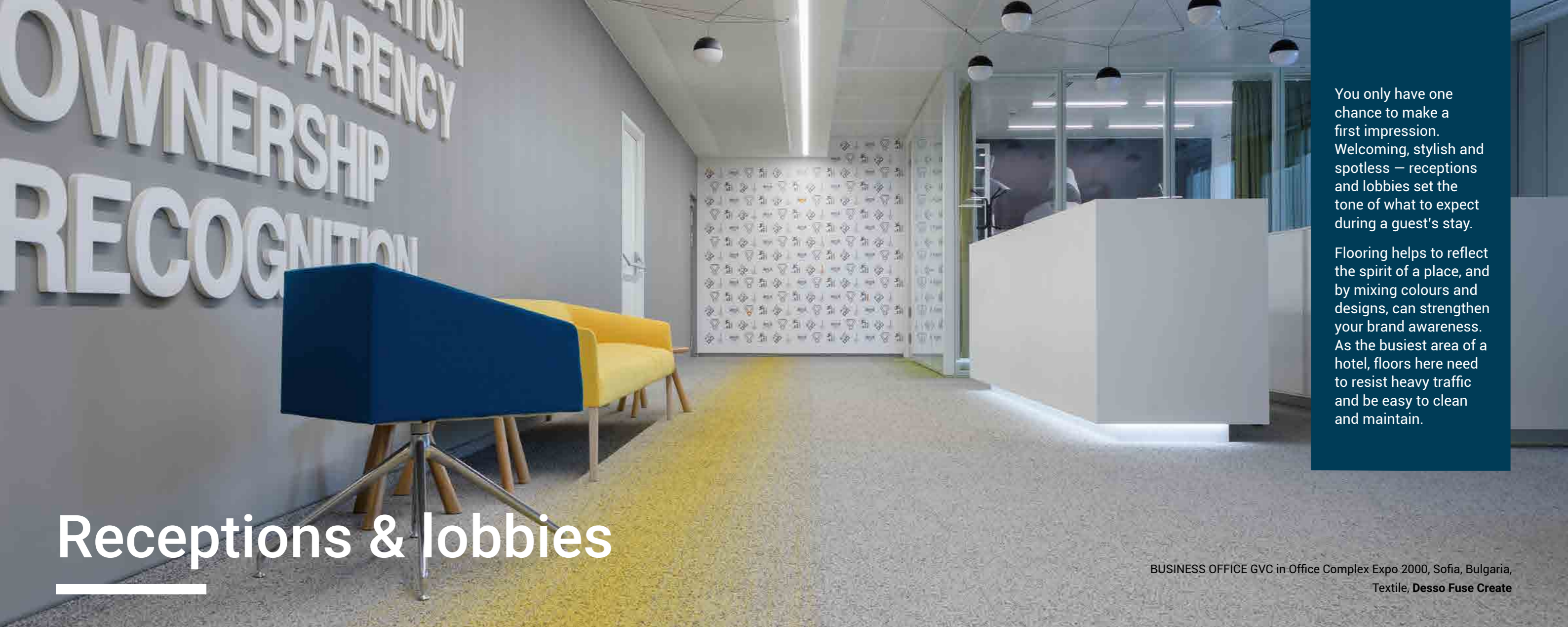

Receptions & lobbies

BUSINESS OFFICE GVC in Office Complex Expo 2000, Sofia, Bulgaria,
Textile, **Desso Fuse Create**

TARKETT RECOMMENDATION	iD Square/ iD Inspiration Loose-lay	iD Mixonomi	iD Inspiration 70/55 & 70/55 Plus	iD Click Ultimate	iD Supernature & Tattoo	Accent Excellence 80 & Accent Platinum 100	Ruby 70 & Topaz 70	Desso collections	Tarkett tiles collections	Tactile guide strips & Floorcraft
Product type	LVT	LVT	LVT	Rigid LVT	LVT	Compact heterogeneous vinyl	Compact heterogeneous vinyl	Textile tiles	Textile tiles	Accessories
Main advantages	<ul style="list-style-type: none">• Loose-lay vinyl tiles• No permanent adhesive needed; fast and easy installation• Excellent resistance to scuffing, soiling and staining• Excellent acoustic efficiency• Superior indentation resistance	<ul style="list-style-type: none">• Different kinds of shape, variety of colours• Unlimited combinations• Customized floor design	<ul style="list-style-type: none">• Boundless formats and colours• Ideal for high traffic areas• Highly resistant to scuffs, scratches and stains• Easy to clean and maintain	<ul style="list-style-type: none">• High traffic & static indentation resistance• Easy to clean• Click system, easy to install and remove• Good acoustic performance	<ul style="list-style-type: none">• Fine textures of wood and stone for custom looks• Non pattern-repeat effect• Thousands of design possibilities• Ideal for high traffic areas• Resistant to scuffs, scratches and stains	<ul style="list-style-type: none">• Plenty of designs and colour options• Unique wood offer• Class C in-room sonority• TopClean XP™ reinforced surface treatment• Can be welded for sealed joints and installed with coving to ease cleaning• Low TVOC < 10 µg/m³• Phthalate-free technology	<ul style="list-style-type: none">• Good performance and value• Slip-resistant grip• Ideal for heavy-traffic areas• Cost-effective maintenance• Mix of mineral and wood effects• Low VOC emissions contribute to better indoor air quality• Combine low cost with premium feel for heavy traffic floors	<ul style="list-style-type: none">• Endless design options with different colours, patterns and shapes• Fast installation and easy (partial) replacement• Installation can be phased to keep your business open to guests• Cost effective: tiles are delivered in boxes, reducing transportation costs and making them easy to store on-site• Flexibility: individual tiles can be replaced quickly and easily in-house if soiled or damaged• Less waste: waste is significantly reduced compared to broadloom carpet	<ul style="list-style-type: none">• Plenty of different colours and patterns• Fast installation and easy (partial) replacement• Installation can be phased to keep your business open to guests• Cost effective: tiles are delivered in boxes, reducing transportation costs and making them easy to store on-site• Flexibility: individual tiles can be replaced quickly and easily in-house if soiled or damaged• Less waste: waste is significantly reduced compared to broadloom carpet	<ul style="list-style-type: none">• Contrasted and tactile strips provide better orientation for visually impaired people• Logos and signage to ease wayfindings



Corridors

Silence is golden. And floors play a key role in reducing unwanted noise in hotel corridors.

Enliven the journey from the corridor to the bedroom by using designs that generate a sense of rhythm to break up monotony.

GRAND HOTEL, Noordwijk, Netherlands,
DESSO Axminster carpet

TARKETT RECOMMENDATION	Desso collections	Tarkett tiles collections	iD Inspiration 70/55 & 70/55 Plus	iD Click Ultimate	iD Square/ iD Inspiration Loose-lay	Tapiflex Excellence 80 & Tapiflex Platinum 100	Acczent Excellence 80 & Acczent Platinum 100	Veneto xf ² ™, Style Emme xf ² ™, Style Elle xf ² ™, Trentino xf ² ™	Desso collections	Cove formers, caps & set-in corners
Product type	Textile tiles	Textile tiles	LVT	Rigid LVT	LVT	Acoustic heterogeneous vinyl	Compact heterogeneous vinyl	Linoleum	Textile rolls	Accessories
Main advantages	<ul style="list-style-type: none">• Endless design options with different colours, patterns and shapes• Fast installation and easy (partial) replacement• Installation can be phased to keep your business open to guests• Cost effective: tiles are delivered in boxes, reducing transportation costs and making them easy to store on-site• Flexibility: individual tiles can be replaced quickly and easily in-house if soiled or damaged• Less waste: waste is significantly reduced compared to broadloom carpet	<ul style="list-style-type: none">• Plenty of different colours and patterns• Fast installation and easy (partial) replacement• Installation can be phased to keep your business open to guests• Cost effective: tiles are delivered in boxes, reducing transportation costs and making them easy to store on-site• Flexibility: individual tiles can be replaced quickly and easily in-house if soiled or damaged• Less waste: waste is significantly reduced compared to broadloom carpet	<ul style="list-style-type: none">• Boundless formats and colours• Ideal for high traffic areas• Highly resistant to scuffs, scratches and stains• Easy to clean and maintain	<ul style="list-style-type: none">• High traffic & static indentation resistance• Easy to clean• Click system, easy to install and remove• Good acoustic performance	<ul style="list-style-type: none">• Loose-lay vinyl tiles• No permanent adhesive needed; fast and easy installation• Excellent resistance to scuffing, soiling and staining• Excellent acoustic efficiency• Superior indentation resistance	<ul style="list-style-type: none">• Impact sound reduction• Comfort under the feet• Very wide range of colours and designs• TopClean XP™ reinforced surface treatment• Phthalate-free technology	<ul style="list-style-type: none">• Plenty of designs and colour options• Unique wood offer• Class C in-room sonority• TopClean XP™ reinforced surface treatment• Can be welded for sealed joints and installed with coving to ease cleaning• Low TVOC < 10 µg/m³• Phthalate-free technology	<ul style="list-style-type: none">• 2.5 mm thick• Timeless marbled patterns in 60 colours• Easy maintenance: no wax or polish for life• Natural and sustainable• Special possibility Bfl-s1	<ul style="list-style-type: none">• Endless design possibilities• Customization options• Different types of production	<ul style="list-style-type: none">• For perfect coving and easier cleaning• For perfect finish and superior protection of the wall covering edge• For better finishing and protection at the outer wall angle



Restaurants & bars

HOTEL AVALA, Budva, Montenegro,
LVT iD Inspiration 70

TARKETT RECOMMENDATION	iD Mixonomi	iD Inspiration 70/55 & 70/55 Plus	iD Square/ iD Inspiration Loose -lay	iD Click Ultimate	iD Supernature & Tattoo	Acczent Excellence 80 & Acczent Platinum 100	iQ (Megalit, Optima, Granit, Natural, Eminent)	Pilot 1033, Gallery 1233, Navigator 1233, Universe 1433	Desso collections	Skirtings, caps, corners
Product type	LVT	LVT	LVT	Rigid LVT	LVT	Compact heterogeneous vinyl	Homogeneous vinyl	Laminate	Textile tiles	Accessories
Main advantages	<ul style="list-style-type: none">• Different kinds of shape, variety of colours• Unlimited combinations• Customized floor design	<ul style="list-style-type: none">• Boundless formats and colours• Ideal for high traffic areas• Highly resistant to scuffs, scratches and stains• Easy to clean and maintain	<ul style="list-style-type: none">• Loose-lay vinyl tiles• No permanent adhesive needed; fast and easy installation• Excellent resistance to scuffing, soiling and staining• Excellent acoustic efficiency• Superior indentation resistance	<ul style="list-style-type: none">• High traffic & static indentation resistance• Easy to clean• Click system, easy to install and remove• Good acoustic performance	<ul style="list-style-type: none">• Fine textures of wood and stone for custom looks• Non pattern-repeat effect• Thousands of design possibilities• Ideal for high traffic areas• Resistant to scuffs, scratches and stains	<ul style="list-style-type: none">• Plenty of designs and colour options• Unique wood offer• Class C in-room sonority• TopClean XP™ reinforced surface treatment• Can be welded for sealed joints and installed with coving to ease cleaning• Low TVOC < 10 µg/m³• Phthalate-free technology	<ul style="list-style-type: none">• Class C in-room sonority• iQ chemical-free surface restoration• Easy coving, exceptional welded joint resistance• Low TVOC < 10 µg/m³• Phthalate-free technology	<ul style="list-style-type: none">• Easy installation and replacement• Easy maintenance• Suitable for self-regulating under floor heating system• High resistance to wear and scratch	<ul style="list-style-type: none">• Endless design options with different colours, patterns and shapes• Fast installation and easy (partial) replacement• Installation can be phased to keep your business open to guests• Cost effective: tiles are delivered in boxes, reducing transportation costs and making them easy to store on-site• Flexibility: individual tiles can be replaced quickly and easily in-house if soiled or damaged• Less waste: waste is significantly reduced compared to broadloom carpet	<ul style="list-style-type: none">• Wide range of colour-coordinated skirtings• Perfect finish and superior protection of the wall covering edge• Better finishing and protection at the outer wall angle with set-in corner• Easier to maintain as it is welded to floor covering



Fitness & gym clubs

Fitness, gym clubs and wellness centers provide a healthy outlet for people to stay fit and feel good about themselves.

Choose the right floor for the right activity. For example, gym floors should absorb the impact of free weights while aerobics classroom floors should provide extra comfort and shock absorption.

GALATY GYM, Bucharest, Romania,
LVT iD Inspiration Loose-lay

TARKETT RECOMMENDATION	iD Square / iD Inspiration Loose-lay	Acczent Excellence 80 & Acczent Platinum 100	Omnisports	Multiflex M (for fitness areas)
Product type	LVT	Compact heterogeneous vinyl	Vinyl	Sport parquet
Main advantages	<ul style="list-style-type: none">• Loose-lay vinyl tiles• No permanent adhesive needed; fast and easy installation• Excellent resistance to scuffing, soiling and staining• Excellent acoustic efficiency• Superior indentation resistance	<ul style="list-style-type: none">• Plenty of designs and colour options• Unique wood offer• Class C in-room sonority• TopClean XP™ reinforced surface treatment• Can be welded for sealed joints and installed with coving to ease cleaning• Low TVOC < 10 µg/m³• Phthalate-free technology	<ul style="list-style-type: none">• Safety and comfort• Shock absorption• Resistance to heavy weights• Easy to clean• Indoor air quality	<ul style="list-style-type: none">• Multi-sports use• Good performance (A4-compliant, EN 14904)• Ideal for renovation (38 mm thick)• Excellent underfoot and acoustic comfort• Cost-effective maintenance

Bathrooms

A well-designed bathroom floor can enhance the guest experience by providing a comfortable and clean surface that is visually integrated with the overall bedroom.

In particular, floors should provide a grip to prevent guests from slipping. Installation needs to be watertight, so consider a full solution of integrated wetroom products that include matching floors, wallcoverings and accessories.

TARKETT ACADEMY, Bačka Palanka, Serbia,
Aquarelle wall, Concrete flower grey, Aquarelle floor, Raw Concrete dark grey

TARKETT RECOMMENDATION	Multisafe Aqua	Granit Multisafe	Aquarelle floor	iD Inspiration Click & Click Plus	iD Click Ultimate	Aquarelle Wall HFS
Product type	Heterogeneous vinyl	Homogeneous vinyl	Heterogeneous vinyl	LVT	Rigid LVT	Heterogeneous vinyl wall covering
Main advantages	<ul style="list-style-type: none">• Next generation surface embossing• Stone and fiber wood designs• Waterproof all-inclusive wetroom concept• Slip-resistant (Class C)• Hygienic and easy to maintain	<ul style="list-style-type: none">• Waterproof installation, ideal for wet commercial applications• Studded surface for excellent slip resistance• Warm and vivid tones to coordinate with Aquarelle Wall HFS• Hygienic - ideal for showers, provides a high level of protection for bare feet, even when the floor is covered with soap and water	<ul style="list-style-type: none">• Ideal for showers and bathrooms• Waterproof installation• Hygienic and easy to clean• Full wetroom design concept	<ul style="list-style-type: none">• Exclusive wood, stone and metal designs• Fold-down vertical click installation• Full range of matching accessories• Resistant to scuffs, scratches and stains• Easy to clean and maintain	<ul style="list-style-type: none">• High traffic & static indentation resistance• Easy to clean• Click system, easy to install and remove• Good acoustic performance	<ul style="list-style-type: none">• Waterproof installation, ideal for wet commercial applications• Unique wet room concept: walls, floors, borders and accessories• Available in warm and vivid tones to coordinate with Optima Multisafe, Granit Multisafe, Granit Safe.T & Multisafe Aqua• Fire resistant: B-s2 d0• Hygienic and easy to clean

In busy conference centers and meeting rooms, it is important to create environments that promote overall concentration and well-being, while providing a pleasant out-of-the-office experience.

Floors play their part by reducing noise and contributing to improved air quality, as well as providing a nicely decorated and designed environment to learn and meet others.

Conference centres & meeting rooms

RABOBANK, Waalwijk, The Netherlands,
Desso - Fields, Flow, Fuse

TARKETT RECOMMENDATION	Desso tiles collections + SoundMaster® backing	Tarkett tiles collections	iD Inspiration 70/55 & 70/55 Plus	iD Square/ iD Inspiration Loose-lay	iD Click Ultimate	Tapiflex Excellence 80 & Tapiflex Platinum 100	Acczent Excellence 80 & Acczent Platinum 100	Veneto xf ² ™, Style Emme xf ² ™, Style Elle xf ² ™, Trentino xf ² ™
Product type	Textile tiles	Textile tiles	LVT	LVT	Rigid LVT	Acoustic heterogeneous vinyl	Compact heterogeneous vinyl	Linoleum
Main advantages	<ul style="list-style-type: none">• Endless design options with different colours, patterns and shapes• Fast installation and easy (partial) replacement• Installation can be phased to keep your business open to guests• Cost effective: tiles are delivered in boxes, reducing transportation costs and making them easy to store on-site• Flexibility: individual tiles can be replaced quickly and easily in-house if soiled or damaged• Less waste: waste is significantly reduced compared to broadloom carpet• SoundMaster® contributes with additional acoustic and comfort performances	<ul style="list-style-type: none">• Plenty of different colours and patterns• Fast installation and easy (partial) replacement• Installation can be phased to keep your business open to guests• Cost effective: tiles are delivered in boxes, reducing transportation costs and making them easy to store on-site• Flexibility: individual tiles can be replaced quickly and easily in-house if soiled or damaged• Less waste: waste is significantly reduced compared to broadloom carpet	<ul style="list-style-type: none">• Boundless formats and colours• Ideal for high traffic areas• Highly resistant to scuffs, scratches and stains• Easy to clean and maintain	<ul style="list-style-type: none">• Loose-lay vinyl tiles• No permanent adhesive needed; fast and easy installation• Excellent resistance to scuffing, soiling and staining• Excellent acoustic efficiency	<ul style="list-style-type: none">• High traffic & static indentation resistance• Easy to clean• Click system, easy to install and remove• Good acoustic performance	<ul style="list-style-type: none">• Impact sound reduction• Comfort under the feet• Very wide range of colours and designs• TopClean XP™ reinforced surface treatment• Phthalate-free technology	<ul style="list-style-type: none">• Plenty of designs and colour options• Unique wood offer• Class C in-room sonority• TopClean XP™ reinforced surface treatment• Can be welded for sealed joints and installed with coving to ease cleaning• Low TVOC < 10 µg/m³• Phthalate-free technology	<ul style="list-style-type: none">• 2.5 mm thick• Timeless marbled patterns in 60 colours• Easy maintenance: no wax or polish for life• Natural and sustainable• Special possibility Bf1-s1



Safety and cleanliness are mandatory in kitchens and laundry rooms.

With food and water spills occurring daily, these areas need floors that are slip-resistant, stain-resistant and durable. They must also withstand heavy cleaning and maintenance protocols.

Kitchens & laundry rooms

SAVOGRAD, Belgrade, Serbia,
Vinyl, iQ Granit

TARKETT RECOMMENDATION	Granit safe.T	Safetred Universal Plus	Ruby 70 & Topaz 70	Stella & Spark	Primo Safe.T
Product type	Homogeneous anti-slip vinyl	Heterogeneous vinyl	Heterogeneous vinyl	Heterogeneous compact vinyl	Homogeneous anti-slip vinyl
Main advantages	<ul style="list-style-type: none">• Durable anti-slip R10• Watertight solution: sealed joints, impervious surface• Safety clean XP™ surface treatment• Highly flexible ease coving	<ul style="list-style-type: none">• Classic colours• Extremely slip-resistant R11 grip• Reinforced surface for stain resistance• Easy to clean and maintain	<ul style="list-style-type: none">• Good performance and value• Slip-resistant grip• Ideal for heavy-traffic areas• Cost-effective maintenance• Mix of mineral and wood effects• Low VOC emissions contribute to better indoor air quality• Combine low cost with premium feel for heavy traffic floors	<ul style="list-style-type: none">• Additional reinforcement Extreme Protection• Easy cleaning and maintenance• R10 slip resistance• Phthalate-free technology	<ul style="list-style-type: none">• Slip-resistant R10 grip• Easy to clean and maintain• Multi-solution offer, combining design and functional options• Coordinated welding rods for perfect finishing



Storage

For optimum storage conditions, focus on durable, easy to maintain flooring solutions with resistance to abrasion and static indentation.

HEMOMONT, Podgorica, Montenegro,
Vinyl Primo Premium

TARKETT RECOMMENDATION	iD Click Ultimate	Premium (Eclipse & Primo)	Stella & Spark
Product type	Rigid LVT	Homogeneous vinyl	Heterogeneous compact vinyl
Main advantages	<ul style="list-style-type: none">• High traffic & static indentation resistance• Easy to clean• Click system, easy to install and remove• Good acoustic performance	<ul style="list-style-type: none">• High traffic, scratch and static indentation resistance• Easy to clean• Excellent life cycle cost	<ul style="list-style-type: none">• Additional reinforcement Extreme Protection• Easy cleaning and maintenance• R10 slip resistance• Phthalate-free technology

Technical data at a glance

		iD Inspiration 70 & 70 Plus	iD Inspiration 55 & 55 Plus	iD Inspiration Loose-lay	iD Click Ultimate	iD Mixonomi	iD Supernature & Tattoo	iD Square	iQ (Megalit, Granit, Optima, Natural, Eminent)	Premium (Primo & Eclipse)
		LVT	LVT	LVT	Rigid LVT	LVT	LVT	LVT	Homogeneous vinyl	Homogeneous vinyl flooring
Design		75,000 possible options, mix of designs, formats, colours, embossings	75,000 possible options, mix of designs, formats, colours, embossings	22 original, inspiring designs	15 designs and colours	33 designs and colours, 10 different shapes	5 fine textures of wood and stone, in 16 natural shades for each	50 contemporary patterns and decors	Plenty designs and colours	66 colours, non directional design
Acoustic comfort	Impact sound reduction EN ISO 717/2	2 dB	2 dB	8 dB	19 dB	2 dB	2 dB	15 dB (± 1 dB)	-	-
Wear layer thickness	ISO 24340	0.7 mm	0.55 mm	0.55 mm	0.70 mm	0.70 mm	0.70 mm	0.80 mm	-	-
Durability & Resistance	Commercial Class EN 685 - ISO10874	34	33	33	34	34			34	34
	Indentation ISO 24343-1 (EN 433)	0.05 mm	≤ 0.05 mm	≤ 0.10 mm	≤ 0.05 mm	≤ 0.05 mm	≤ 0.05 mm	0.15 mm	0.02 mm	0.03 mm
	Reaction to fire EN 13501-1	Bfl-s1 glued on wood panel and concrete	Bfl-s1 glued on wood panel and concrete	Bfl-s1 loose laid on wood panel and A2fl-s1 or A1fl class substrate	Bfl-s1	Bfl-s1 glued over concrete substrate; Bfl-s1 glued over wood substrate	Bfl-s1 glued over concrete substrate; Bfl-s1 glued over wood substrate	Bfl-s1 loose laid or glued over any A2fl or A1fl substrate (concrete); Cfl-s1 loose laid or glued over any derivate wood substrate	Bfl-s1	Bfl-s1
Easy and low cost maintenance	Surface treatment	TopClean XP™			PUR Ultimate	TopClean XP™			iQ PUR	PUR Reinforced
	No wax, no polish for life	+			+	+			+	+
Slip resistance	DIN51130	R9/R10 (depending on embossing)	R9/R10 (depending on embossing)	R9	R9	R10	R9	R9	R9	R9
Indoor air quality & Environment	ISO 16000 TVOC ≤ 1000 µg/m³	< 10 µg/m³	≤ 10 µg/m³	< 100 µg/m³	≤ 100 µg/m³	≤ 10 µg/m³	≤ 10 µg/m³	< 10 µg/m³	< 10 µg/m³	< 10 µg/m³
	Phthalate-free technology	+			+	+			+	+
	% recyclable	100%			100%	100%			100%	100%
	% recycled content	38%	32%	-	-	32%	32%	3%	26%	26%
Installation system		Glue down planks & tiles	Glue down planks & tiles	Loose-lay	Click system	Glue down different shapes	Glue down different shapes	Loose-lay	Glue down rolls	Glue down rolls & tiles

Technical data at a glance

		Accent Excellence 80	Accent Platinum 100	Tapiflex Excellence 80	Tapiflex Platinum 100	Spark	Stella	Ruby 70 & Topaz 70	Veneto xf ² ™ (2.5 mm); Trentino xf ² ™	Style Emme xf ² ™ & Style Elle xf ² ™
		Heterogeneous Compact vinyl	Heterogeneous compact vinyl	Heterogeneous acoustic vinyl	Heterogeneous acoustic vinyl	Heterogeneous vinyl	Heterogeneous vinyl	Heterogeneous compact vinyl	Linoleum	Linoleum
Design		127 colours	72 colours	More than 100 colours with uni, wood & phosphorescents	Available in 71 designs & colours	3 designs	1 design in 10 colours	66 designs & colours	Available in 60 designs & colours	Stylish linear design in 8 colours
Acoustic comfort	Impact sound reduction EN ISO 717/2	3 dB	9 dB	19 dB	17 dB	-	-	Ruby 5 dB; Topaz 13 dB	6 dB	
Wear layer thickness	ISO 24340	0.80 mm	1.02 mm	0.80 mm	1.02 mm	0.70 mm			-	
Durability & Resistance	Commercial Class EN 685 - ISO10874	34	34	34	34	34			34	
	Indentation ISO 24343-1 (EN 433)	0.03 mm	0.04 mm	0.10 mm	0.09 mm	≤ 0.1 mm	≤ 0.1 mm	0.02 mm	0.08 mm	
	Reaction to fire EN 13501-1	Bfl-s1 glued on derivate wood panel	Bfl-s1 glued over any A2fl or A1fl substrate (concrete); Bfl-s1 glued over any derivate wood substrate	Bfl-s1 glued over any A2fl or A1fl substrate (concrete); Cfl-s1 glued over any derivate wood substrate	Bfl-s1 glued over any A2fl or A1fl substrate (concrete); Cfl-s1 glued over any derivate wood substrate	Bfl-s1	Bfl-s1	Bfl-s1 glued on derivate wood panel (Ruby 70); Clf-s1 (Topaz 70)	Cfl-s1	
Easy and low cost maintenance	Surface treatment	TopClean XP™	TopClean XP™	TopClean XP™	TopClean XP™	Extreme Protection	Extreme Protection	TopClean XP™	XF ² ™	
	No wax, no polish for life	+	+	+	+	+			+	
Slip resistance	DIN51130	R9/R10	R9	R9/R10	R9	R10			R9	
Indoor air quality & Environment	ISO 16000 TVOC ≤ 1000 µg/m³	≤ 10 µg/m³	≤ 10 µg/m³	≤ 10 µg/m³	≤ 10 µg/m³	-	-	≤ 100 µg/m³	≤ 100 µg/m³	
	Phthalate-free technology	+	+	+	+	+			+	
	% recyclable	100%	100%	100%	100%	100%			100%	
	% recycled content	33%	29%	21%	21%	-	-	31%	36%	30%
Installation system		Glue down rolls	Glue down rolls	Glue down rolls or tiles	Glue down rolls	Glue down rolls			Glue down rolls	

*Long Modern Oak, Oak Tree, Scandinavian Oak

Technical data at a glance

		Omnisports Reference Multi-use	Multisafe Aqua	Granit Multisafe	Granit Safe.T	Safetred universal Plus	Primo Safe.T	Aquarelle Floor	Aquarelle Wall HFS
		Indoor Sports	Heterogeneous vinyl	Homogeneous vinyl	Slip resistant homogeneous vinyl flooring	Heterogeneous safety floorings	Slip resistant homogeneous vinyl flooring	Heterogeneous vinyl floor covering	Heterogeneous vinyl wall covering
Design		Available in 24 designs & colours	Available in 12 designs & colours	Available in 16 designs & colours	Available in 16 designs & colours	Available in 9 designs & colours	Available in 15 designs & colours	Available in 32 designs & colours	Available in 32 designs & colours
Acoustic comfort	Impact sound reduction EN ISO 717/2	65 dB	2 dB	-	-	4 dB	-	-	-
Wear layer thickness	ISO 24340	-	0.55 mm	-	-	-	-	0.35 mm	0.12 mm
Durability & Resistance	Commercial Class EN 685 - ISO10874	-	33	31	34	34	34	31	-
	Indentation ISO 24343-1 (EN 433)	≤ 0.10 mm	≤ 0.10 mm	0.02 mm	0.02 mm	0.10 mm	0.03 mm	0.10 mm	-
	Reaction to fire EN 13501-1	Cfl-s1	Bfl-s1 glued over any A2fl or A1fl substrate (on cement); Cfl-s1 glued over any derivative wood substrate	Bfl-s1	Bfl-s1	Bfl-s1 on cement	Bfl-s1	Bfl-s1 glued on any derivate wood panel	B-s2 d0 on non metal A1 or A2-s1, d0 class substrate
Easy and low cost maintenance	Surface treatment	TopClean XP™	TopClean XP™	-	Safety Clean XP	Safety Clean XP	Safety Clean XP	TopClean XP™	TopClean XP™
	No wax, no polish for life	+	+	+	+	+	+	+	+
Slip resistance	DIN51130	-	-	R10	R10	R11	R10	R10	-
Indoor air quality & Environment	ISO 16000 TVOC ≤ 1000 µg/m³	≤ 10 µg/m³	< 100 µg/m³	≤ 10 µg/m³	≤ 10 µg/m³	< 100 µg/m³	≤ 10 µg/m³	< 10 µg/m³	≤ 10 µg/m³
	Phthalate-free technology	+	+	+	+	+	+	+	+
	% recyclable	100%	100%	100%	100%	100%	100%	100%	100%
	% recycled content	14%	-	-	-	34%	26%	-	-
Installation system		Glue down	Glue down	Glue down	Glue down	Glue down	Glue down	Glue down rolls	Glue down

Technical data at a glance

LAMINATE						
		NAVIGATOR 1233	PILOT 1033	UNIVERSE 1433	GALLERY 1233	DYNASTY 1233
Dimensions (mm)	EN 13329	1292*194*12	1292*159*10	1292*194*14	1292*116*12	1292*159*12
Supporting foundation (HDF)	EN 316	(density 875 kg/m³; +/- 20 kg/m³)	(density 875 kg/m³; +/- 20 kg/m³)	(density 875 kg/m³; +/- 20 kg/m³)	(density 875 kg/m³; +/- 20 kg/m³)	(density 875 kg/m³; +/- 20 kg/m³)
Locking system	TC-lock	TC-lock (2G)	TC-lock (2G)	TC-lock (2G)	TC-lock (2G)	TC-lock (2G)
Protection of edges	According TC 5536-001-59066253-2014	Tech-3S AquaStop	Tech-3S AquaStop	Tech-3S AquaStop	Tech-3S AquaStop	Tech-3S AquaStop
Forecasted service life		not less than 25 years	not less than 25 years	not less than 25 years	not less than 25 years	not less than 25 years
Class of usage	EN 13329	33	33	33	33	33
Resistance to abrasion	EN 13329 application E	AC5	AC5	AC5	AC5	AC5
Impact resistance	EN 13329	IC3	IC3	IC3	IC3	IC3
Resistance to cigarettes	EN 438-2	≥ 4	≥ 4	≥ 4	≥ 4	≥ 4
Thickness	EN 13329	12 mm; +/- 0.5 mm	10 mm; +/- 0.5 mm	14 mm; +/- 0.5 mm	12 mm; +/- 0.5 mm	12 mm; +/- 0.5 mm
Length	EN 13329	1292 mm; +/- 0.5 mm	1292 mm; +/- 0.5 mm	1292 mm; +/- 0.5 mm	1292 mm; +/- 0.5 mm	1292 mm; +/- 0.5 mm
Width	EN 13329	194 mm; +/- 0.1 mm	159 mm; +/- 0.1 mm	194 mm; +/- 0.1 mm	116 mm; +/- 0.1 mm	159 mm; +/- 0.1 mm
Straightness of edges of upper layer	EN 13329	≤ 0.3 mm/m	≤ 0.3 mm/m	≤ 0.3 mm/m	≤ 0.3 mm/m	≤ 0.3 mm/m
Clear gaps between panels	EN 13329	average ≤ 0.15 mm; maximal ≤ 0.20 mm	average ≤ 0.15 mm; maximal ≤ 0.20 mm	average ≤ 0.15 mm; maximal ≤ 0.20 mm	average ≤ 0.15 mm; maximal ≤ 0.20 mm	average ≤ 0.15 mm; maximal ≤ 0.20 mm
Difference in height between panels	EN 13329	average ≤ 0.10 mm; maximal ≤ 0.15 mm	average ≤ 0.10 mm; maximal ≤ 0.15 mm	average ≤ 0.10 mm; maximal ≤ 0.15 mm	average ≤ 0.10 mm; maximal ≤ 0.15 mm	average ≤ 0.10 mm; maximal ≤ 0.15 mm
Fire safety	C-RU.ПБ.25.B.04266	KM5	KM5	KM5	KM5	KM5
Class-formaldehyde	EN 717-1	E1	E1	E1	E1	E1
Thermal resistance (m²K)/W	EN12667:2001	0.11	0.11	0.11	0.11	0.11
LOGISTICS						
boards in pack		5 boards	6 boards	5 boards	5 boards	5 boards
m² in pack		1.253 m²	1.232 m²	1.253 m²	0.749 m²	1.027 m²
packs in pallet/m² in pallet		56 packs/70.168 m²	75 packs/92.400 m²	48 packs/60.144 m²	84 packs/62.916 m²	70 packs/71.89 m²

Technical data at a glance

RUGS						
TECHNICAL CHARACTERISTICS	Dolce Vita	Creative	Pleasure	Toscana	Boho	Dream
Pile fibre	100% PES	100% PES	40% PES 60% PP	100% PP	80% PP 20% PES	100% PES
Effective pile thickness	25 mm	11 mm	50 mm	17 mm	11 mm	50 mm
Total weight	2705 g/m²	2750 g/m²	3155 g/m²	3200 g/m²	3210 g/m²	3650 g/m²

Multiflex M	
Sport parquet	
Wood species	Beech, OAK, Maple
Format Type	Plank
Length	2281 mm
Width	194 mm
Surface treatment	Proteco Lacquer
Locking system	2-lock
Reaction to fire	Dfl-s1
Underfloor heating	Suitable (maximum 27°C)
FIBA Certificate	Yes
Shock absorption	A4 (≥ 55% < 75%)
Items per box	6
Surface per box	2.660 m²

PARQUET															
		Performance Fashion	Tango Vintage	Tango Art	Tango	Tango Classic	Step	Rumba	Ideo	Salsa Art Vision	Salsa Art	Salsa Premium	Salsa	Bolero	Samba
Dimensions	EN 13329	2215*164*14	2215*164*14	2215*164*14	2215*164*14	1200*164*14	1000*140*14 1000*164*14 1200*140*14 1200*164*14	1200*120*14	2283*194*14	2283*194*14	2283*194*14	2283*194*14	2283*194*14	1123*194*14	1123*194*14
Locking system		T-lock	T-lock	T-lock	T-lock	T-lock	T-lock	T-lock	T-lock	T-lock	T-lock	T-lock	T-lock	T-lock	T-lock
Thickness	EN 13329	14 mm	14 mm	14 mm	14 mm	14 mm	14 mm	14 mm	14 mm	14 mm	14 mm	14 mm	14 mm	14 mm	14 mm
Length	EN 13329	2215 mm	2215 mm	2215 mm	2215 mm	1200 mm	1000 / 1200 mm	1200 mm	2283 mm	2283 mm	2283 mm	2283 mm	2283 mm	1123 mm	1123 mm
Width	EN 13329	164 mm	164 mm	164 mm	164 mm	164 mm	140 / 164 mm	120 mm	194 mm	194 mm	194 mm	194 mm	194 mm	194 mm	194 mm
LOGISTICS															
boards in pack		6	6	6	6	6	6	6	6	6	6	6	6	6	6
m² in pack		2.18	2.18	2.18	2.18	1.182	0.840 / 0.984 / 1.008 / 1.182	0.864	2.658	2.658	2.658	2.658	2.658	1.307	1.307
m² in pallet		130.8	130.8	130.8	130.8	70.92	70.92 (164 x 1200) 70.56 (140 x 1200) 59.04 (164 x 1000) 50.40 (140 x 1000)	68.8	132.9	132.9	132.9	132.9	132.9	47.05	65.35

*For more information on Textile Tarkett and Desso collections, visit our website or Tarkett SEE selling points.

Our references



PASTRY SHOP DON JUAN, Belgrade, Serbia, Laminate, Lamin'Art 832 Antique Paint



BAR & RESTAURANT HEMINGWAY, Budva, Montenegro, Parquet, Tango Art Johannesburg



HOTEL AVALA, Budva, Montenegro, LVT iD Inspiration 70



VIP CASA ZLATIBOR, Serbia, Parquet, **Step Oak Baron**, Tango Oak Java



BUSINESS SUITE ATERA, Belgrade, Serbia, Parquet, Tango Vintage



BEACH RESTAURANT MOIO BEACH, Cadzand, Netherlands, LVT iD Mixonomi



GRAND HOTEL, Sofia, Bulgaria, LVT iD Inspiration 55



DROP CAFFE, Belgrade, Serbia, LVT iD Inspiration 70, Zinc

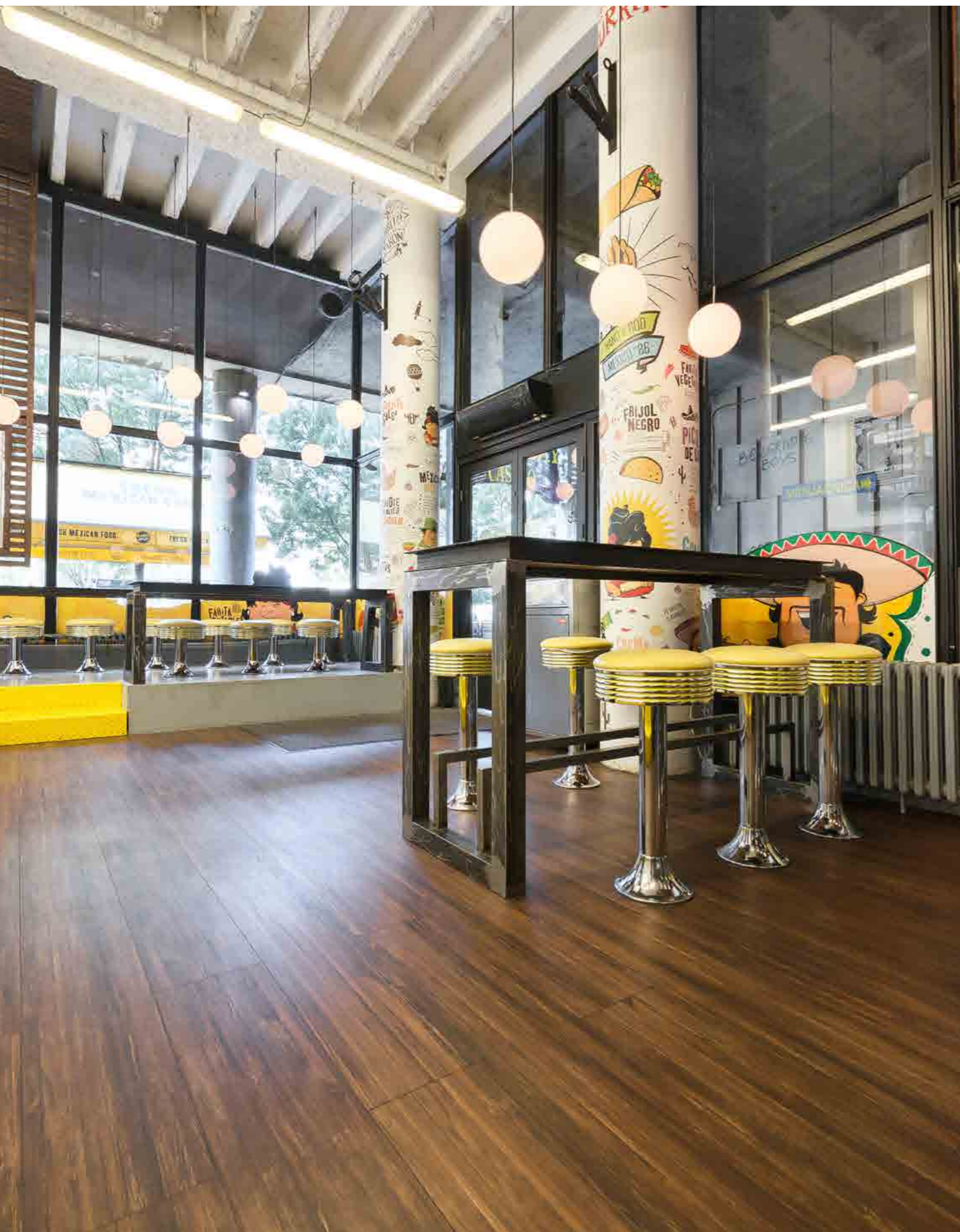

CAFFE BURRITO MADRE, Belgrade, Serbia, LVT iD Inspiration



RESTAURANT MALA FABRIKA UKUSA, Belgrade, Serbia, Laminate, Vintage



CREPERIE PANUŠA, Novi Sad, Serbia, LVT iD Inspiration Click & Click Plus, Oxide Black Steel, Oxide Steel



RESTAURANT LAVINIA, Madrid, Spain, LVT iD Inspiration, Loose-lay



EMROVIĆ RAJ, Novi Pazar, Serbia, Parquet, Step Oak Baron



HOTEL VRDNIČKA KULA, Vrdnik, Serbia, LVT iD Inspiration 70



INTERCITY HOTEL, Enschede, Netherlands, LVT iD Inspiration 70



LUX DIVINA HOTEL, Brasov, Romania,
LVT iD Inspiration, Aquarelle wall HFS, Safetred, Granit Multisafe, **Textile, Orion New**

SERBIA: Tarkett SEE, Industrijska zona 8, 21400 Bačka Palanka, Phone: +381 21 7557 649, Fax: +381 21 750 133, www.tarkett.rs **ROMANIA:** Tarkett SEE, Willbrook Platinum Business & Convention Center, 172-176 Bucharest - Ploiest Road, Building "A", 3rd floor, 013697 Bucharest, Sector 1 Romania, Phone: +40 21 224 0124, www.tarkett.ro **BULGARIA:** 23A Dragan Tsankov Blvd., office building Tetrix, floor 1, office 7, Sofia, Phone: +359 2 986 7988, www.tarkett.bg **CROATIA:** Tarkett SEE, Buzinski prilaz 10, 10 000 Zagreb, Phone: +385 98 385 194, www.tarkett.hr **BOSNIA AND HERZEGOVINA:** Tarkett SEE, Jovana Dučića 74, 78000 Banja Luka, Phone: +387 65 770 565, +387 65 402 221, www.tarkett.ba

